TV GUIDE

Local Programs
July 3-9

25¢

Special Issue:

Television Celebrates The Big Day

"Why Viceroy? Because I'd never smoke a boring cigarette."

Warning: The Surgeon General Has Determined That Cigarette Smoking Is Dangerous to Your Health.

16 mg. "tar," 1.0 mg. nicotine, av. per cigarette, FTC Report Nov. '75

Viceroy. Where excitement is now a taste.

TV Teletype*: Hollywood

JOSEPH FINNIGAN REPORTS:

GEORGE BURNS is the host of a segment about famous comedy teams on NBC's "The First Fifty Years," that four-hour special honoring the network's golden anniversary. ORSON WELLES narrates the Nov. 21 show, and other hosts include JOHNNY CARSON, DEAN MARTIN, GENE KELLY and ANGIE DICKINSON . . . Look for "The New, Original Wonder Woman," featuring LYNDA CARTER and LYLE WAGGONER, to become a series on either ABC or NBC next season. ABC has an option on the show until November, after which NBC is ready to pick it up for at least 13 segments.

HAL LINDEN will get out of Barney Miller's squalid precinct house occasionally next season as the host of Animals Animals Animals, a new ABC children's series. The show will depict the relationship between man and animals in art, history, mythology, literature, humor, music and religion . . . DESI ARNAZ Jr., ABE VIGODA, VICKI LAWRENCE and JAN STERLING are the stars of "Giving Birth," an ABC TV-movie for '76-77.

Continued on page 28

*Trade-mark, Teletype Corp.

America's Television Magazine

TV GUIDE

Published by Triangle Publications, Inc.
Walter H. Annenberg, President

National Offices, Radnor, Pa. 19088

Roger J. Youman, Executive Editor
David Sendler, Managing Editor
Andrew Mills, Assistant Managing Editor
William Marsano, Assistant Managing Editor
Harold B. Clemenko, Local Editions Editor
Michael Morris, Associate Editor
John Weisman, Associate Editor
Jerry Alten, Art Director

New York Bureau: Neil Hickey (Chief), Eric Levin, Michael Ryan, Frank Sean Swertlow, Jane Hall

Hollywood Bureau: Dwight Whitney (Chief), Leslie Raddatz, Joseph Finnigan, Rowland Barber, Laddie Marshack (Pictures)

Contributing Editors: Cleveland Amory, Judith Crist, Bill Davidson, Melvin Durslag, Edith Efron

Eric G. Larson, Advertising Director
Hugh Crocker, Circulation Director
Francis J. Howley, Business Manager

Brian P. Bradfield, General Manager
Merrill Panitt, Editorial Director

Vol. 24, No. 27 | July 3, 1976 | Issue #1214

Local Programs

Week of July 3-9 . . . . . Following 14

Teletypes

Hollywood 1
New York 28

Articles

The Networks Cover Our 200th Fourth of July Celebration, by Neil Hickey 2
Meanwhile, On Mars . . . by Nicholas Panagakos 10
A Bicentennial Series with a Shoestring Budget, by Patrick McManus 15
Background: The Visit of Queen Elizabeth II, by Henry Steele Commager 26

Special Features

Bicentennial Station Breaks 8
Food for the Fourth 22

Reviews, Columns

As We See It
News Watch (U.S.)
The Screening Room
Letters
Judith Crist
Canadian Report
. . . Program Section

Cover by Bob Peak

Send subscription orders to TV GUIDE, Box 400, Radnor, Pa. 19088. Allow 5 weeks for arrival of first copy. Send changes of address and subscription inquiries to Box 900, Radnor, Pa. 19088. If possible, please include the mailing label from your latest TV GUIDE. Allow 5 weeks for corrections. TV GUIDE is published weekly by Triangle Publications, Inc., 250 King of Prussia Road, Radnor, Pa. 19088. Second-class postage paid at Wayne, Pa., and at additional mailing offices. Subscription rates: 1 year $12.00. Pan-American and foreign postage extra.
Copyright ©1976 by Triangle Publications, Inc. All rights reserved. No material in TV GUIDE, including program information, may be reprinted without permission of the copyright owner.
POSTMASTER: Send Form 3579 to TV GUIDE, Radnor, Pa. 19088.

National Offices. TV GUIDE, Radnor, Pa. 19088. Member: Audit Bureau of Circulations

It'll Be the Jolliest Birthday Party Ever

Our 200th July 4th celebration will take place all over the country—and on your TV screen

By Neil Hickey

In many ways, it will be the most eventful day in the Nation's 200-year history. Almost every village, town and city will toast the occasion in its own way. There will be parades, historical pageants and sunrise religious services, declares the American Revolution Bicentennial Administration. Also, fireworks, fiddlers' contests, folk festivals, fish fries and formal balls.

Then, of course, there'll be rodeos, street dances, ground breakings, picnics, turkey shoots, science fairs, antique-auto races, square-dance jamborees, quilting bees, tree plantings, pony-express races, aerobatics exhibitions, sky-diving demonstrations, greased-pig contests, Indian dancing and rock-drilling contests.

Depending on where you are, you may see petunia festivals, sound-and-light shows, watermelon-eating contests, tractor pulls, sheep-dog trials, ice-cream socials, tomahawk-throwing contests, tugs of war, debating contests, and prayer meetings.

And try not to miss the rolling-pin-throwing contests, rail splittings, horse-wagon caravans, old-timers' baseball games, pie-eating contests, turtle races, Indian powwows, puppet shows and hog callings.

And then top it off with some bluegrass music festivals, band concerts, beard contests, battle reenactments, barbecues and burials of time capsules.

In case you can't get around to *all* of those events—and after you've wished the Nation a happy birthday in your own fashion—you might establish a command post near your television set next Sunday, July 4, to watch TV's lavish coverage of how the U.S.A. will go about blowing out its 200 candles. CBS and NBC plan to pre-empt their entire daytime and prime-time schedules, starting at 8 A.M. They'll report on Bicentennial events all over the country and offer specially created programming of their own. ABC will not pre-

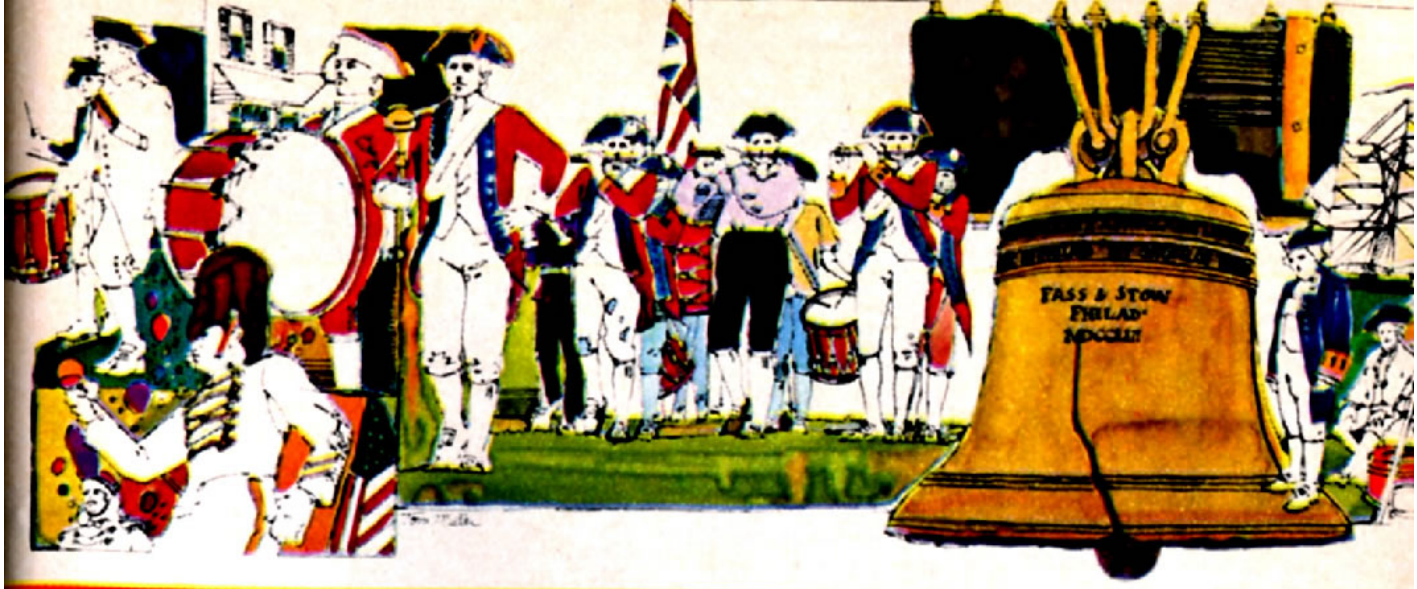

empt all its programs, but will present three one-hour segments in morning, afternoon and evening for a live and taped review of the action. PBS will usher in July 4 with fireworks and a concert and will run several holiday features throughout the day.

Easily the most spectacular event of the day will be Operation Sail 1976. Starting at 11 A.M. (ET), 225 sailing vessels from 30 nations will pass in stately parade from the mouth of New York harbor up the Hudson River to the northern tip of Manhattan Island.

Along that 22-mile route, scores of modern naval vessels from 26 nations, including the 80,000-ton supercarrier USS Forrestal, will stand at anchor bearing thousands of dignitaries—possibly including President Ford, who may review the flotilla. In that armada will be brigantines, yawls, ketches and sloops; but the stars of the show will be 16 windjammers, the last survivors of the age of tall ships. An estimated five million spectators will line the shores of the Hudson River.

Later in the day, New York harbor also will be the locale for what may be the ultimate fireworks display. Starting at 9 P.M., the sky above the Statue of Liberty will be ablaze with 3700 rounds of fireworks shells. The explosions will be orchestrated to detonate as a kind of celestial percussion section during the playing of such patriotic songs as "America," "Columbia, the Gem of the Ocean," and "The Battle Hymn of the Republic." When the orchestra plays the national anthem, a helicopter carrying a 60-by-100-foot American flag will appear over the Statue of Liberty and be illuminated by the rockets' red glare. As the fireworks' embers flicker to darkness, all the church bells in lower Manhattan will peal in unison.

A far more ambitious bell-ringing will take place at 2 P.M. (ET) and simultaneously across the continental United States—as well as in Hawaii, American Samoa and Guam. Churches, firehouses, schools, universities and just-plain-folks will time their clanging to conjoin with the striking of the tower bell in Philadelphia's Independence Hall.

At NASA's Jet Propulsion Laboratory in Pasadena, Cal., TV cameras will record the reaction there when the space vehicle Viking I lands softly (it is hoped) on the surface of Mars at 9:40 P.M. (ET). About 18 minutes later, still pictures taken on the planet's surface will arrive—and will be made available to the TV networks for transmission to the public (for details of the Mars landing, see the story beginning on page 10).

CBS's live, daylong coverage will →

continued

be anchored by Walter Cronkite. In the evening he'll be joined by Beverly Sills from 8-9; Danny Kaye, 9-10; and Valerie Harper, 10-11. CBS plans to sprinkle the live coverage with some special features: an essay by Andrew Rooney on the Centennial celebration of 1876; a series of brief "almanacs," in which Hughes Rudd and Sylvia Chase will provide questions and answers on aspects of American history; a reprise of some of Charles Kuralt's "On the Road" segments, and a new one, made especially for the occasion. The musings of futurists and scientists about what the next hundred years will bring; the reflections of some "eminent and ordinary" Americans on life in these United States; and a special gift from the British Broadcasting Corporation—a 25-minute program that includes fireworks over the Thames river to a background of Handel's "Fireworks Music."

NBC will interrupt its daylong coverage at noon for a special edition of *Meet the Press*, live from Philadelphia, with a group of governors who'll be attending the National Governors' Conference. Then, at 7 P.M., the network will commence a taped 90-minute entertainment extravaganza from the Los Angeles Memorial Coliseum, featuring a mixed bag of celebrities, an 1870-voice choir backed by a 2010-piece band, fireworks, drill teams, prayers and patriotic singing.

Also on NBC, Bob Hope will provide a 90-minute Bicentennial special starting at 8:30 P.M. (ET). It will include a comedy sketch called "Martha Washington, Martha Washington," featuring Debbie Reynolds. Hope will do a parody of *The Tonight Show* as it might have looked at various stages in American history.

PBS will broadcast a live concert from Wolf Trap Farm Park in Virginia, starting July 3 at 10:30 P.M. (ET) and continuing past midnight, with fireworks as part of the show. Yehudi Menuhin will perform with Andre Kostelanetz and the National Symphony Orchestra. Other PBS programming will begin at 3:30 P.M. on July 4 and include concerts and a dramatic reenactment of the debate in British Parliament in May 1776 over whether war should be made with the English colonies.

A live syndicated Bicentennial special will originate from Fort McHenry in Baltimore, starting at 7 P.M. (ET) Saturday night (July 3). "The Great American Celebration" will go for 12 hours with Ed McMahon as the host and Mike Douglas, Roger Miller and Barry Newman taking turns as co-hosts. It will also feature performers like Kirk Douglas, Dinah Shore, Burl Ives, Mary Tyler Moore, Jonathan Winters and Jim Nabors.

Naturally, President Ford's activities through the day will be followed closely by the television networks. He is expected at Independence Hall in Philadelphia on Sunday morning for speeches and a reading of the Declaration of Independence. Then he may fly by helicopter to New York and land on the deck of the cruiser USS Wainwright to commence his review of Operation Sail. The President is then slated to transfer to the Forrestal to join 3000 VIPs and their families.

All in all, it will be quite the jolliest birthday party that this old planet has ever seen. END

Once you taste white rum and Schweppes, other tonic drinks just won't stand a chance.

One taste and you become totally involved with this delightfully refreshing drink. In a matter of minutes you become a staunch proponent.

Is that really possible after so many years of gin and tonics or vodka and tonics?

It's possible—if the white rum comes from Puerto Rico and the tonic is Schweppes.

Only in Puerto Rico are white rums aged for smoothness under the law.

And only Schweppes® tonic water is made from imported essence to give it that curiously refreshing taste.

Together these two tastes seem to fuse into a whole new kind of summer drink. Something indescribably soft and clean-tasting.

Next to white rum and Schweppes, other tonic drinks won't stand a chance.

PUERTO RICAN RUMS

©1976, Commonwealth of Puerto Rico

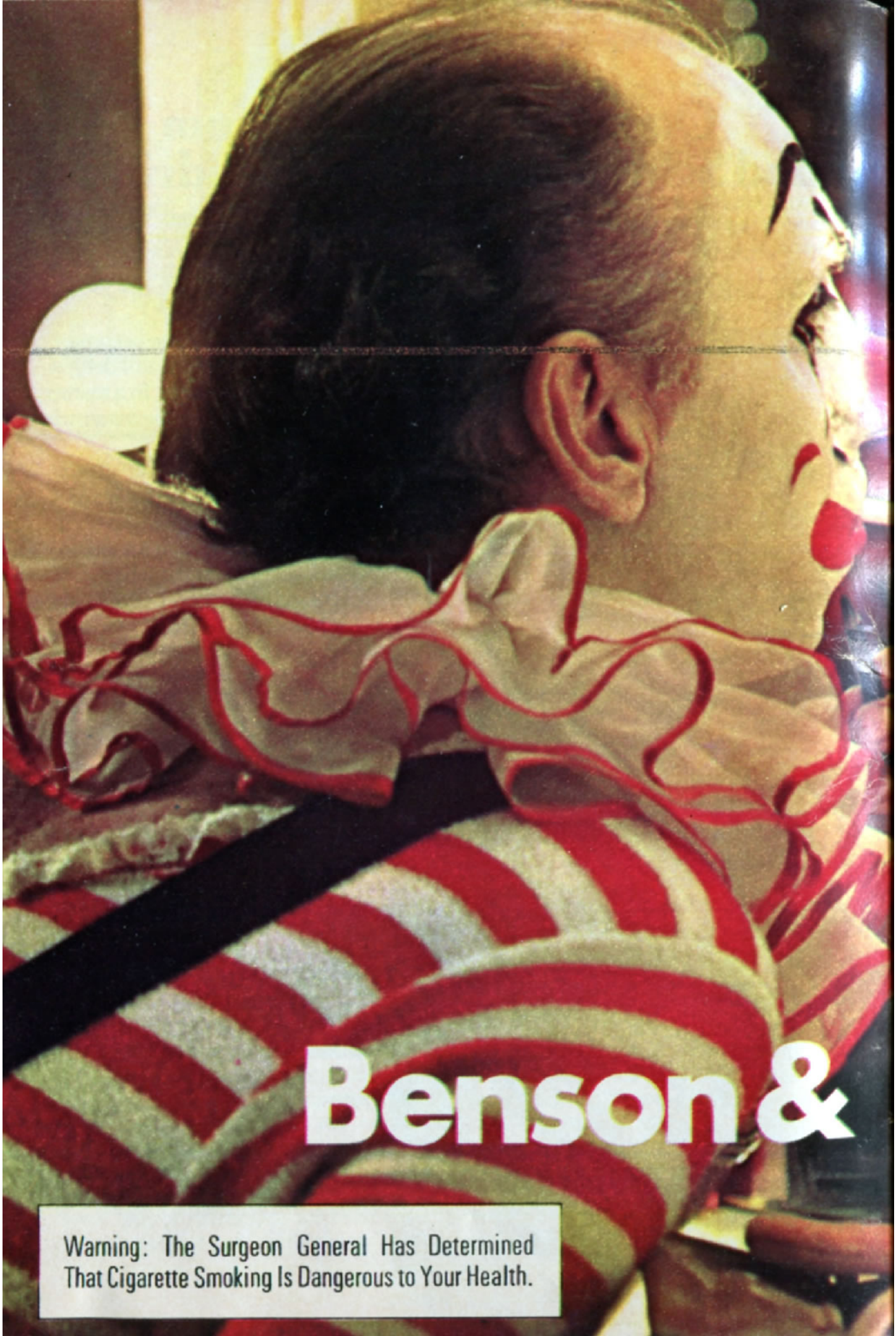
Benson &
Warning: The Surgeon General Has Determined That Cigarette Smoking Is Dangerous to Your Health.

Oh, the disadvantages of our long cigarette.
Hedges 100's
BENSON&HEDGES
100's
BENSON&HEDGES
Menthol 100's
17 mg. "tar", 1.1 mg. nicotine,
av. per cigarette—hard pack, by FTC Method;
18 mg. "tar", 1.1 mg. nicotine,
av. per cigarette—soft pack, FTC Report, Apr. '76.
Regular and Menthol
in soft and hard pack

Nation Breaks

Never let it be said that America's television stations aren't getting in the Bicentennial spirit. Broadcasters have combined history with showmanship in the identification cards they flash on the screen during station breaks. The selection shown here—for those of us who can't simultaneously receive Casper, Wyo. (center, top) and El Paso, Texas (bottom, far right)—includes such historical scenes as Mount Rushmore (left, second from top), a modern rendering of the flag over Fort McHenry in Baltimore (far right, second from bottom) and a montage of U.S. history (center, third from top). But any way you choose to look at them, these Nation breaks are all really saying the same thing: Happy Birthday, America! END

Left, top to bottom: WOTV, Grand Rapids, Mich.; KMSP-TV, Minneapolis-St. Paul; KBCI-TV, Boise, Idaho; WSTV-TV, Steubenville, Ohio; WCKT, Miami.

Below, from top: WCAU-TV, Philadelphia; KAKE-TV, Wichita, Kan.; WBAL-TV, Baltimore; KTSM-TV, El Paso, Texas.

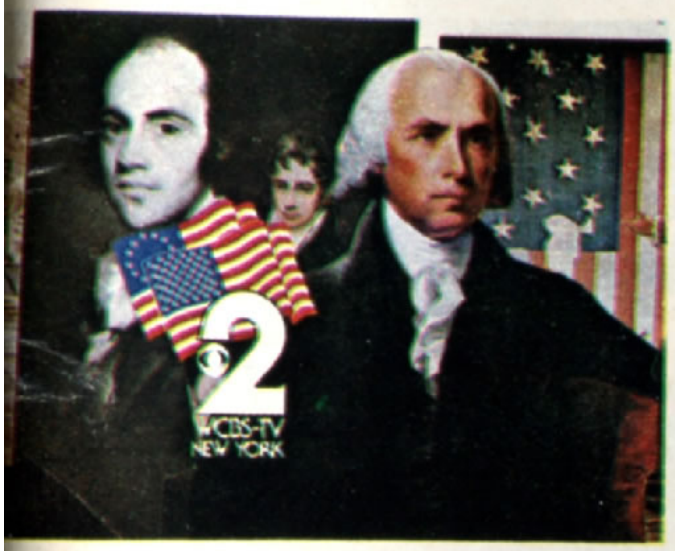

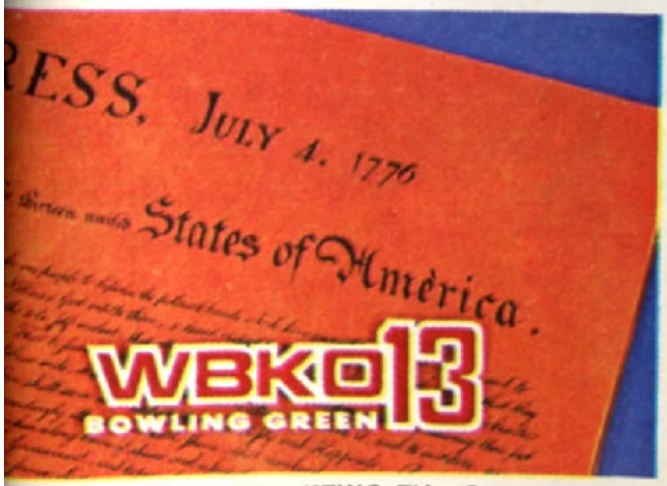

Above, from top: KTWO-TV, Casper, Wyo.; WCVB-TV, Boston; WCBS-TV, New York City; WBKO, Bowling Green, Ky.

Soldier of Fortune Appears on CBS And Lands in Jail

The next time you appear on CBS's *60 Minutes*, be careful. You could wind up in jail. On May 2, John Dane, a self-styled soldier of fortune and mercenary, was on the program discussing his military career. He also showed off his knack with small arms—with a few bursts from a submachine gun. The result was effective and dramatic, but Dane's demonstration of his flair for weaponry turned out to be a big mistake. Because of it, Dane is now a Federal prisoner. Here is what happened: A Federal parole officer in Arizona was watching *60 Minutes* that night with more than casual interest. Dane was on probation for earlier weapons offenses. He violated his probation agreement by handling the weapon on TV, or so the officer believed.

A warrant was obtained for the mercenary's arrest. Dane, a U.S.-British citizen, had earlier been picked up by Guatemalan police who deported him to the United States. (The CBS film was shot in Mexico.) Federal officials took Dane to Phoenix, Ariz., and jailed him. A Federal judge in Phoenix subsequently decided that the television appearance (and Dane's military activity in Rhodesia) constituted a violation of probation. "It was very difficult to overlook Dane's action, when he was flaunting it on television," said a source at the U.S. Attorney's office. Dane is appealing the sentence, but it now looks as if a man who became a little famous on television will spend the next four and a half years in prison, thinking about the price of fame.

The serialization of novels on television seems to be the rage of the upcoming season. ABC and NBC will both be doing it in prime time. Sometime soon, however, NBC's daytime schedule will also get a batch of novels. Some will last a few weeks, others a few months. The move is intended to spice up schedules now dominated by soap operas and game shows, says Madeline David, head of NBC daytime. "What is really unique about this is that we are using a finite form," she said. "They will have a beginning, middle and end." Soap operas, she notes, never seem to end. Some of the novels will be of the Gothic variety. "They won't just be ghost stories," she said, "but they will be filled with romance. Women buy Gothic novels by the millions. We want to appeal to them."

Connie Chung, a CBS News correspondent in Washington, will leave that post to become a co-anchor at the network's owned-and-operated station in Los Angeles, KNXT. "She asked to be released from her contract and we reluctantly did it," said William Small, CBS News vice president. Recently Miss Chung has been covering Vice President Nelson Rockefeller. At KNXT, she will replace the recently fired Patrick Emory. Emory wrote a magazine article in which he had some uncomplimentary things to say about Walter Cronkite. CBS officials say Emory's firing had nothing to do with the article. "We're third in the market," they point out. "If we were first, it wouldn't have happened."

—Frank Sean Swertlow

TV GUIDE, 1290 Avenue of the Americas, New York, N.Y. 10019, (212) 581-9100.

As We See It

☐ So now at last The Big Day is here—July the Fourth, 1976! Let the bells ring; let the cannons roar; let joy be unconfined!

(And fie on the spoilsport pedants who insist it was actually on the Second that Congress approved the resolution of independence that formally cut our last tie with Britain. The Declaration of Independence, adopted 48 hours later, was produced to justify the great decision already made, and, in fact, was not read to the public until July 8—in the yard of the Pennsylvania Statehouse in Philadelphia.)

☐ A few score of special television programs have anticipated this exceptional Fourth throughout the first half of the Bicentennial year; but we can especially applaud the sense of fitness displayed by the network executive who, speaking of the climactic holiday's programming, said: "We want to cover a nation celebrating itself, rather than our creating programming that would be just one more day of show biz. It should be, not 'Television salutes America,' but 'America salutes itself'!"

That is a proper sentiment, and we hope that the same sense of the appropriate will not let television consider its job completed after its Glorious Fourth is past. For the Declaration was, of course, only a beginning.

☐ Ahead of the Revolutionary Army for the remainder of 1776 lay musket fire, sweat and snow—the defeats and retreats of Long Island, of New York, of White Plains and of Fort Washington—before this momentous year was to end in the Christmas promise of Trenton. And beyond that lay seven *more* years of hardship and bloodshed before the final peace treaty could be signed in Paris on Sept. 3, 1783, to make us an independent nation.

The American patriot had begun a journey on which—in the words of one of his poet sons yet unborn—*I have promises to keep, And miles to go before I sleep.*

REVIEWING THE REVIEWERS

Next week, TV GUIDE examines the lively art of reviewing the lively arts. Television's culture critics use everything from live fish to fly swatters to praise and pan their subjects. Don't miss TV GUIDE's review of the people who review the arts for you.

News Watch

TV's Decisive Impact on Primary Results

By Kevin Phillips

A question: Now that the primaries are over, and the Democrats, at least, have an apparent Presidential nominee, would you say that television news played a role that was (a) decisive and controlling, (b) important and substantial, (c) significant but secondary, or (d) relatively unimportant and peripheral?

Within a year or two, professors and market researchers will begin to churn out hundreds of high falutin' analyses, complete with 649 unreadable footnotes each, but for the moment, my own estimate is that TV news had an important and substantial impact, however inadvertently, on the GOP side and a *decisive and controlling* importance among the Democratic candidates.

Let's look at the Democratic pack. By the time the primaries started, there were four principal candidates—George Wallace, Henry Jackson, Morris Udall and Jimmy Carter. The others were too minor league to matter much.

Television news clobbered George Wallace. As cameramen and producers locked in on a theme that would play well on TV, the choice was easy: the man in a wheelchair, the helpless cripple who had to be lifted in and out of cars. Again and again, the teletronic eye zeroed in . . . cripple, paraplegic, half a man. Coverage of Wallace's campaign rallies turned into coverage of his wheelchair. By late February, this devastating impact of TV news was apparent to Wallace strategists, and they began to shift gears, but it was too late.

Anyone who doubts the devastating impact of the health issue ought to consult NBC News polls and March post-Florida-primary analyses in the Miami Herald. Per NBC data, surveys found a majority of Democrats in Florida and most other states saying that Wallace expressed their feelings of what was wrong with the country. But whether or not they actually voted for the Alabama governor depended on their perception of his health. According to a detailed poll analysis in the Miami Herald: "No other issue was such a sharp indicator of a person's [Florida primary] vote."

So much for Wallace. What about Scoop Jackson? If anything, his people are more outspoken about TV treatment than Wallace's aides. Jackson strategist Ben Wattenberg complains that the media "are becoming de facto participants in the process, helping shape its outcome as never before." And Jackson himself, in a post-Pennsylvania-primary interview with a Seattle newsman, complained that many of the "negatives" in Jimmy Carter's campaign never got answers. "They were neglected," Jackson said, "in the name of style. They [in the media] talked about the mystique that Carter had developed . . ." Meanwhile, said Jackson, his own issues were neglected.

There was also a technical problem. Seattle reporter Richard Larsen went→

on to note that Jackson's speaking style, effective in backstage Senate discussions but poor in public, "is even more unwieldy when filmed for television news. Evening network news shows can handle only a brief shot of a candidate's face and voice. Jackson's speaking style is so ponderous, it seems to take him 30 seconds to deliver a five-second sentence. TV crews were constantly vexed by that—trying to film a capsule of Jackson which would fit into the nightly newscasts."

Morris Udall, on the other hand, was urbane, glib and intellectual, a man who had a wry (and sometimes a bit smart-alecky) quip for every occasion. With TV news on the prowl for light, witty comments—and forced to condense long speeches into a few seconds of air time—they helped give Udall a flip, nonserious candidate image that, in its own way, was just as detrimental as the TV news images conveyed of Wallace and Jackson.

Which brings us to Jimmy Carter, the latter-day man who broke the bank at Monte Carlo. Carter, almost literally, is a "walking image" rather than a candor-candidate whose positions are reasonably well perceived by the American people. Of course, much of his good fortune lay in the way TV news handled his opponents. Remember that if the health issue (and TV news wheelchair shots) hadn't helped Carter to edge Wallace in Florida, the Georgian's Presidential race would probably have collapsed in March.

But Carter also made his own luck. In the early stages of his campaign, he avoided issues for themes—his "peanut farmer" background, opposition to abortion, restoration of morality and religion, opposition to Washington political insiders and support for "ethnic purity" (this phrase was later disavowed) in residential neighborhoods. All of these were easy, natural themes for television news to run with—and television news did. Often, clips that ran were ones Carter's own advertising people would have chosen! On Easter weekend, for example, when the other candidates were out of the limelight, network television was carrying footage of Carter attending Easter services at home in Plains, Ga.

Thanks to these conservative "mood-themes," Carter scored. CBS-New York Times polling found that in February, 10 per cent of the voters labeled him conservative; while by March, 43 per cent; and by April, 52 per cent. That image carried him home to victory. Meanwhile, most of the people who are for Carter don't know where he really stands on the issues or they have a totally wrong impression. A May 8-15 sampling by New York's Roper Organization found that Carter supporters were the voters *most likely* to be wrong about their candidate's position on five key issues (government-guaranteed jobs, oil-company breakup, antiabortion Constitutional amendment, military spending and welfare). Believe it or not, the majority of Carter supporters picked the Georgian's correct position on *only one issue*—jobs. With the unwitting help of TV news, Carter has pulled off one of the greatest image-over-substance triumphs in modern political history.

Fortunately, some people in television are growing aware of and unhappy with the weaknesses of political campaign coverage. But in early June, when CBS's Roger Mudd did a short *Evening News* item on how candidates Reagan, Brown and Church were staging "media events" in California, The New York Times quoted off-the-record CBS sources as saying Walter Cronkite "vetoed this particular piece because it cast TV news in a bad light." Eventually Mudd's clip did run on the *CBS Morning News*; however, the basic problem is not morning news coverage, but all-important evening news tendencies to deal in images rather than issues. Back in February, this column discussed the image-politics practiced by Carter and asked Cronkite (and his colleagues) what they were going to do to get behind the image. Four months later, the answer seems clear: nothing. END

The Screening Room

Previews of noteworthy series and specials by TV GUIDE programming editors. For movie choices, see 'This Week's Movies,' by Judith Crist, in this section.

The week's biggest TV events are, of course, the ones that couldn't be screened—the nationwide celebrations of the Bicentennial on July 4th. Details of network and local coverage of the big day are in the Bicentennial Guide on the Sunday pages. But there are other noteworthy telecasts scheduled for this week too—most of them with a Bicentennial flavor.

SATURDAY. **The Inventing of America** (9 NBC) records our debt to inventions. Ranging from trains, telegraphs, ploughs and phonographs to light bulbs, air brakes and barbed wire, this documentary blend of education and entertainment includes a Busby Berkeley-style salute to synthetic fibers and offers some food for thought: a doomsday scenario forecast by computer . . . **Goodbye America** (9 PBS) recalls events preceding America's proclamation of independence—from the British point of view. The documentary "interviews" historical figures like George Washington and George III in a clever *You Are There* style.

SUNDAY. **The Glory Road West** (7 ABC) tries to cover too much territory, but this study of Western lore and the pioneer spirit has its moving segments, especially a stirring retelling of the battle of Wounded Knee . . . **Happy Birthday America** (7 NBC), an elaborate affair headlined by Paul Anka and taped in Los Angeles's Memorial Coliseum, has something for almost everyone—from circus acts and marching bands to patriotic songs and a fireworks finale . . . **Evening at Pops '76** (8 PBS), Arthur Fiedler's birthday gift (and the first show of his sixth season), salutes American composers with a slick, visually stunning concert filmed largely outside the concert hall. Ballet star Edward Villella dances on the grounds of the U.S. Military Academy at West Point, N.Y., and on the beach at Santa Monica, Cal., and the Pops sightsee in the Grand Canyon . . . An American institution salutes America. The **Bob Hope** special (8:30 NBC), unscreened at press time, features a strong guest lineup (including Sammy Davis Jr., Debbie Reynolds, and the Captain and Tennille) and some Bicentennial spoofs ("The Evening News" of 1776 and a colonial version of *Mary Hartman, Mary Hartman*).

WEDNESDAY. A **State Dinner for Queen Elizabeth II** (8 PBS) highlights the British monarch's Bicentennial tour of the U.S. Beginning with the Queen's arrival at the White House (escorted by her husband Prince Philip) and ending with after-dinner entertainment and dancing, it promises to be a television gala whose pageantry is accompanied by a description of royal protocol (TV cannot film the meal), a discussion of the reign of King George III and rare footage of Elizabeth II's coronation.

THURSDAY. **Upstairs, Downstairs** (8 PBS) begins reruns of this season's Emmy-winning series, set during World War I. Funny and poignant, the opener is a war of nerves between the Bellamy servants and a refugee family of Belgian peasants given shelter at 165 Eaton Place . . . **Secrets of the African Baobab** (8 NBC), last seen in 1972, is a superbly photographed study of this "upside-down tree" and its wildlife.

In some areas network shows may not be seen on the days and times indicated. Times are Eastern.

Letters

Correspondence for this department should be addressed to Letters Department, TV GUIDE, Radnor, Pa. 19088. No anonymous letters will be published.

HEAR, HEAR

I am moved to write because of what I feel are glaring inaccuracies in Max Friedman's article on the noise levels of comedy shows ["TV Comedies Are Really a Scream," May 29]. My first complaint is with Friedman's methodology: instead of determining a reference listening level, he chooses what he considers to be "a reasonable level" by ear. It is quite possible that *his* chosen level places sound peaks into the range he considers objectionable. He does not bother to point out that by simply lowering the audio, the viewer can bring down the peak levels. Also, he claims that normal conversational level is in the 45-50 decibel range. According to "The Audio Cyclopedia," the level of normal conversational speech at three feet is about 65 decibels. Friedman claims that sound levels above 55 decibels are annoying; by this standard, the noise level of an average office (58 to 63 decibels) is annoying. He must find the noise level inside a typical automobile (68 decibels) unbearable. I do not mean to play down the dangers of excessive sound levels to human beings. They are in the range of 90 decibels plus. At the bottom of this range, the danger is from prolonged exposure.

E. Ray Bareiss
Austin, Texas

[*Max Friedman replies: "The article was not a technical evaluation. It was just one viewer's reaction to the arguments, screams and other annoyances of comedy shows."—Ed.*]

Comedies are bad, but what about dramatic shows? The background noise of traffic, music and other conversation all but obliterates the dialogue of the main characters.

Herman F. Cahn
Downey, Cal.

I wish author Friedman had monitored the commercials. They are louder by far than the loudest scream on any show.

Jane Liquore
Linden, N.J.

He omitted the studio-generated applause at entrances, exits and so-called funny lines. It's a very important factor that adds to noise-level irritation.

John Devol
Greenwich, Conn.

Even more annoying is the "musical curtain" at the opening of many shows. The music continues without any fading out for three or four minutes while the dialogue is fighting with it.

Elizabeth Davies
Washington, N.C.

TV MAGIC

Leslie Raddatz's article about the girls in *Little House on the Prairie* [May 29] was truly touching. Only one thing remains puzzling to me. How do they stay so clean in the wilderness?

Terry Patterson
Providence, R.I.

SAY IT AIN'T SO, MEL

Mel Durslag's article about cheating in baseball [May 22] was interesting, but I do have just one question. How do parents these days raise their children with a sense of sportsmanship and fair play? It seems to be a lost art. What ever happened to "It's not whether you win or lose, but how you play the game"?

Linda E. Sabel
Fond du Lac, Wis.

A HELPING HAND

Thanks for "Going Straight—Up" [June 12], about Gail Christian, a TV newswoman who served time in prison. I found myself in a painfully similar situation this year, for the same sad reason. I procrastinate when seeking a new job because I just can't bear to explain why I did what I did. This kind of article helps me speak up for myself and promote what I still have to offer.

M. Hammel
Los Angeles

This Week's Movies By Judith Crist

Saturday, ABC	**Huckleberry Finn**
Saturday, ABC	**The Man Without a Country**
Sunday, ABC	**The New Land**
Tuesday, ABC	**F. Scott Fitzgerald and 'The Last of the Belles'**
Thursday, NBC	**Goodbye Again**
Friday, ABC	**Waterloo**
Friday, CBS	**The Thousand Plane Raid**

Two choice films add to the glories of the Fourth of July celebration—one on its eve, to remind us of the meaning of patriotism, and one on the day itself to tell of its nurturing.

The first is a repeat of the 1973 "drama special" (a made-for-television film that is specially showcased with single sponsorship), **The Man Without a Country**. It is an adaptation of the Edward Everett Hale classic story produced by Norman Rosemont, directed by Delbert Mann from a Sidney Carroll teleplay and given its impressive stature by Cliff Robertson in the title role. As the young naval officer who damned his country and was sentenced to lifetime exile at sea, Robertson provides a sensitive portrait of a man arriving at the quintessential meaning of patriotism. A superb cast—Beau Bridges and Peter Strauss in particular—supports him in this meticulously produced, moving drama.

On the Fourth itself, Jan Troell's 1972 **The New Land**, the sequel to "The Emigrants," represents the ultimate pioneer-family story, as it details the Swedish couple's life on the Minnesota riverbank they chose as home. There are Indians to befriend, friends who arrive, the brother who goes west for gold; the Civil War that touches the edge of their lives and the Sioux uprising that strikes at the heart of their existence. Eventually the settlers dominate their environment. With Liv Ullmann and Max von Sydow heading the impeccable cast, this exquisite film, complete in itself but in a continuum of superb detail and compassionate drama, is a fitting finale to the story we all share.

Two other prime-time premieres are films for those who like to play with toy soldiers or are nostalgic about B-17 bombers. 1970's **Waterloo**, an Italo-Russian spectacular, offers us Christopher Plummer as the steely-faced Iron Duke of Wellington; Rod Steiger as the pudgy, peevish, perspiring Napoleon; and Orson Welles as a putty-nosed Louis XVIII. It's full of formal ritual and battle tactics and courtly dances—all brought down by a silly script, disorganized action and laughable performances. 1969's **The Thousand Plane Raid**, dealing with the first air strike against German industrial targets in 1943, is routine World War II fare made more so by routine acting.

The one theatrical repeat is the third run of 1961's **Goodbye Again**, an antique melodrama about amour among the chic. The film is near-laughable despite the presence of Ingrid Bergman, Yves Montand and Anthony Perkins. A second "drama special," 1974's **F. Scott Fitzgerald and "The Last of the Belles,"** blending fact and fiction of the writer's life, warrants a second watching for Susan Sarandon's lovely performance as the belle. And 1975's made-for-TV **Huckleberry Finn** bears rewatching only for Jack Elam's bravura portrayal of the King. Better yet, reread the book while waiting for "The Man Without a Country" to begin.

In some areas network movies may not be seen on the days indicated.

TV Movie Guide

Use this to plan your week's movie viewing. More details in the listings.

SATURDAY

9:30 A.M. **(9) "THE BRIDE OF FRANKENSTEIN"** (BW)
(Thriller) Boris Karloff, Colin Clive.

11:00 A.M. **(9) "COMMANDO"** (BW)
(Adventure) Stewart Granger.

11:00 A.M. **(11) "PRIDE OF THE BOWERY"** (BW)
(Drama) Leo Gorcey, Bobby Jordan.

12:00 noon **(11) "THE SHE-CREATURE"** (BW)
(Thriller) Chester Morris.

1:00 P.M. **(9) "GENIUS AT WORK"** (BW)
(Comedy) Wally Brown, Alan Carney.

1:30 P.M. **(5) "BEFORE I HANG"** (BW)
(Thriller) Boris Karloff, Evelyn Keyes.

1:30 P.M. **(7) "THE LEGEND OF CUSTER"**
(Western) Wayne Maunder.

1:30 P.M. **(11) "THE GIRL IN BLACK STOCKINGS"** (BW)
(Mystery) Lex Barker, Anne Bancroft, Mamie Van Doren, John Dehner.

3:00 P.M. **(2) "WHISTLING IN BROOKLYN"** (BW)
(Comedy) Red Skelton.

3:00 P.M. **(3) "KING A FILMED RECORD . . . MONTGOMERY TO MEMPHIS"** (BW)
(Documentary).

3:00 P.M. **(8) "BLUE HAWAII"**
(Musical) Elvis Presley, Joan Blackman, Angela Lansbury.

3:00 P.M. **(11) "ANY GUN CAN PLAY"**
(Western) Edd Byrnes, Gilbert Roland.

3:30 P.M. **(5) "TERROR BY NIGHT"** (BW)
(Mystery) Basil Rathbone, Nigel Bruce.

6:30 P.M. **(9) "TARANTULA"** (BW)
(Thriller) John Agar, Mara Corday.

7:00 P.M. **(47) "SUENOS DE GLORIA"** (BW)
(Drama) Luis Aguilar, Miroslava.

8:00 P.M. **(7, 8) "HUCKLEBERRY FINN"**
(Adventure) Ron Howard, Antonio Fargas, Jack Elam, Merle Haggard.

8:00 P.M. **(9) "THIS EARTH IS MINE"**
(Drama) Rock Hudson, Jean Simmons.

8:00 P.M. **(41) "EL ULTIMO PISTOLERO"**
(Drama) Fernando Casanova.

9:00 P.M. **(21) "LAST HOLIDAY"** (BW)
(Comedy-Drama) Alec Guinness, Kay Walsh, Beatrice Campbell.

9:30 P.M. **(8) "THE MAN WITHOUT A COUNTRY"**
(Drama) Cliff Robertson.

10:30 P.M. **(7) "THE MAN WITHOUT A COUNTRY"**
(Drama) Cliff Robertson.

11:30 P.M. **(8) "NOT WITH MY WIFE, YOU DON'T!"**
(Comedy) Tony Curtis, Virna Lisi.

11:40 P.M. **(2) "ZIEGFELD FOLLIES"**
(Musical) William Powell, Fred Astaire.

12:00 mid. **(11) "THE FOUR DAYS OF NAPLES"** (BW)
(Drama) Lea Massari, Frank Wolff.

12:30 A.M. **(7) "COWBOY"**
(Western) Glenn Ford, Jack Lemmon, Anna Kashfi, Brian Donlevy.

1:00 A.M. **(4) "MEET ME IN LAS VEGAS"**
(Musical) Dan Dailey, Cyd Charisse, Lili Darvas, Agnes Moorehead.

1:00 A.M. **(9) "EARTH VS. THE FLYING SAUCERS"** (BW)
(Science Fiction) Joan Taylor.

2:05 A.M. **(2) "THE FURIES"** (BW)
(Drama) Barbara Stanwyck, Walter Huston, Wendell Corey.

2:05 A.M. **(8) "PIRATES OF TORTUGA"**
(Adventure) Ken Scott, Leticia Roman.

2:20 A.M. **(7) "YUMA"**
(Western) Clint Walker, Barry Sullivan, Kathryn Hays, Edgar Buchanan.

3:50 A.M. **(8) "THE STRIPPER"** (BW)
(Drama) Joanne Woodward, Richard Beymer, Claire Trevor, Carol Lynley.

4:15 A.M. **(2) "HURRICANE SMITH"**
(Adventure) Yvonne DeCarlo.

4:30 A.M. **(13) "THE PHANTOM OF THE OPERA"** (BW)
(Thriller) Lon Chaney, Mary Philbin.

5:30 A.M. **(8) "THE LAST BLITZKRIEG"** (BW)
(Drama) Van Johnson, Kerwin Matthews, Larry Storch, Dick York.

SUNDAY

6:00 A.M. **(13) "THE IRON HORSE"** (BW)
(Drama) George O'Brien, Madge Bellamy, Cyril Chadwick, Fred Kohler.

11:30 A.M. **(11) "KEEP 'EM FLYING"** (BW)
(Comedy) Bud Abbott, Lou Costello.

12:00 noon **(5) "DIG THAT URANIUM"** (BW)
(Comedy) Leo Gorcey, Huntz Hall.

1:00 P.M. **(5) "SAN ANTONIO"**
(Western) Errol Flynn, Alexis Smith.

1:00 P.M. **(11) "BELA LUGOSI MEETS A BROOKLYN GORILLA"** (BW)
(Comedy) Duke Mitchell.

2:30 P.M. **(11) "THE SECRET LIFE OF WALTER MITTY"**
(Comedy) Danny Kaye, Virginia Mayo.

3:00 P.M. **(5) "THE DEVIL'S DISCIPLE"** (BW)
(Comedy) Burt Lancaster, Kirk Douglas, Laurence Olivier, Janette Scott.

5:00 P.M. **(11) "THE PRINCESS AND THE PIRATE"**
(Comedy) Bob Hope, Virginia Mayo.

6:00 P.M. **(5) "SANDS OF IWO JIMA"** (BW)
(Drama) John Wayne, John Agar.

8:00 P.M. **(7, 8) "THE NEW LAND"**
(Drama) Max von Sydow, Liv Ullmann, Eddie Axberg, Monica Zetterlund.

8:00 P.M. **(9) "SLAUGHTER ON TENTH AVENUE"** (BW)
(Drama) Richard Egan, Jan Sterling, Dan Duryea, Walter Matthau.

11:00 P.M. **(9) "YOUNG MAN WITH A HORN"** (BW)
(Drama) Kirk Douglas, Doris Day.

11:45 P.M. **(7) "PETE KELLY'S BLUES"**
(Drama) Jack Webb, Janet Leigh.

1:00 A.M. **(4) "UP THE DOWN STAIRCASE"**
(Drama) Sandy Dennis.

1:00 A.M. **(20) "NOBLEZA BATURRA"**
(Drama) Iran Eory, Vincente Parra.

1:35 A.M. **(2) "TO CATCH A THIEF"**
(Mystery) Cary Grant, Grace Kelly.

1:40 A.M. **(7) "CELEBRATION AT BIG SUR"**
(Musical) Joan Baez, Joni Mitchell.

3:40 A.M. **(2) "THE TIN STAR"** (BW)
(Western) Tony Perkins, Henry Fonda.

MONDAY

10:00 A.M. **(7) "THE YOUNG AMERICANS"**
(Musical).

1:00 P.M. **(5) "MY GAL SAL"**
(Musical) Rita Hayworth, Victor Mature, Carole Landis, Mona Maris.

1:00 P.M. **(9) "EXPERIMENT PERILOUS"** (BW)
(Drama) George Brent, Hedy Lamarr.

1:00 P.M. **(13) "THE OVERLANDERS"** (BW)
(Adventure) Chips Rafferty.

4:00 P.M. **(9) "LIGHTNING STRIKES TWICE"** (BW)
(Mystery) Ruth Roman, Richard Todd, Mercedes McCambridge.

4:30 P.M. **(7) "STARS AND STRIPES FOREVER"**
(Biography) Clifton Webb.

11:30 P.M. **(2) "NOTORIOUS"** (BW)
(Drama) Cary Grant, Ingrid Bergman, Claude Rains, Leopoldine Konstantin.

11:30 P.M. **(5) "ADVENTURES OF DON JUAN"**
(Adventure) Errol Flynn.

11:30 P.M. **(9) "THE TARTARS"**
(Adventure) Orson Welles.

12:00 mid. **(11) "THE ADVENTURES OF MARCO POLO"** (BW)
(Adventure) Gary Cooper, Sigrid Gurie, Basil Rathbone, Binnie Barnes.

1:30 A.M. **(2) "THE MISSOURI TRAVELER"**
(Drama) Brandon de Wilde.

1:30 A.M. **(7) "MONTEREY POP"**
(Musical) Ravi Shankar, Country Joe and the Fish, Janis Joplin.

2:00 A.M. **(4) "GET YOURSELF A COLLEGE GIRL"**
(Musical) Mary Ann Mobley, Chad Everett, Joan O'Brien, Nancy Sinatra.

4:00 A.M. **(2) "I'LL GET YOU"** (BW)
(Crime Drama) George Raft.

TUESDAY

10:00 A.M. **(7) "IT HAPPENED ONE SUMMER"**
(Musical) Part 1. Jeanne Crain, Dana Andrews, Dick Haymes.

1:00 P.M. **(5) "THE INSPECTOR GENERAL"**
(Comedy) Danny Kaye, Walter Slezak, Barbara Bates, Alan Hale.

1:00 P.M. **(9) "NEVER SAY GOODBYE"**
(Drama) Cornell Borchers, Rock Hudson, Shelley Fabares.

1:00 P.M. **(13) "WINTER LIGHT"** (BW)
(Drama) Gunnar Bjornstrand, Ingrid Thulin, Max von Sydow.

4:00 P.M. **(9) "THE BIG HEAT"** (BW)
(Drama) Glenn Ford, Gloria Grahame.

4:30 P.M. **(7) "A DISTANT TRUMPET"**
(Western) Part 1. Troy Donahue, Suzanne Pleshette.

9:00 P.M. **(7, 8) "THE LAST OF THE BELLES"**
(Drama) Richard Chamberlain, Blythe Danner, Susan Sarandon.

11:30 P.M. **(2) "I THANK A FOOL"**
(Drama) Susan Hayward, Peter Finch, Diane Cilento, Cyril Cusack.

11:30 P.M. **(5) "TOVARICH"** (BW)
(Comedy) Claudette Colbert.

Continued on next page

TV Movie Guide

Continued from preceding page

11:30 P.M. **(9) "I'LL NEVER FORGET WHAT'S 'ISNAME."**
(Comedy) Oliver Reed, Carol White, Orson Welles, Michael Hordern, Harry Andrews, Wendy Craig.

12:00 mid. **(11) "THE PASSIONATE THIEF"** (BW)
(Comedy) Ben Gazzara, Toto.

1:00 A.M. **(7) "HOSTILE GUNS"**
(Western) George Montgomery, Tab Hunter, Yvonne DeCarlo.

1:30 A.M. **(2) "THE COMMAND"**
(Western) Guy Madison, Joan Weldon, James Whitmore, Carl Benton Reid.

2:00 A.M. **(4) "SEVEN SEAS TO CALAIS"**
(Adventure) Rod Taylor, Irene Worth.

WEDNESDAY

10:00 A.M. **(7) "IT HAPPENED ONE SUMMER"**
(Musical) Conclusion. Dana Andrews, Jeanne Crain.

1:00 P.M. **(5) "THE AMBASSADOR'S DAUGHTER"**
(Comedy) Olivia de Havilland.

1:00 P.M. **(9) "CROSSFIRE"** (BW)
(Drama) Robert Young, Robert Mitchum, Robert Ryan, Gloria Grahame, Paul Kelly, Sam Levene, Steve Brodie.

4:00 P.M. **(9) "FLIGHT OF THE LOST BALLOON"**
(Adventure) Marshall Thompson, Mala Powers, Douglas Kennedy.

4:30 P.M. **(7) "A DISTANT TRUMPET"**
(Western) Conclusion. Troy Donahue.

11:30 P.M. **(2) "THE SINGING NUN"**
(Musical) Debbie Reynolds, Greer Garson, Chad Everett, Agnes Moorehead.

11:30 P.M. **(5) "BAND OF ANGELS"**
(Drama) Clark Gable, Yvonne DeCarlo, Sidney Poitier, Efrem Zimbalist Jr.

11:30 P.M. **(7, 8) "THE GREAT ICE RIP-OFF"**
(Crime Drama) Gig Young, Lee J. Cobb, Grayson Hall, Robert Walden.

11:30 P.M. **(9) "A MATTER OF INNOCENCE"**
(Drama) Hayley Mills, Trevor Howard.

12:00 mid. **(11) "ROMAN SCANDALS"** (BW)
(Musical) Eddie Cantor, Ruth Etting, Gloria Stuart, Verree Teasdale.

1:00 A.M. **(7) "THE YOUNG ONE"** (BW)
(Drama) Zachary Scott.

1:30 A.M. **(2) "KONA COAST"**
(Adventure) Richard Boone, Vera Miles, Joan Blondell, Steve Ihnat.

2:00 A.M. **(4) "NONE BUT THE BRAVE"**
(Drama) Frank Sinatra, Clint Walker, Tommy Sands, Tony Bill.

THURSDAY

10:00 A.M. **(7) "CAROUSEL"**
(Musical) Part 1. Shirley Jones.

1:00 P.M. **(5) "LOUISIANA PURCHASE"**
(Musical) Bob Hope, Vera Zorina.

1:00 P.M. **(9) "KISS OF FIRE"**
(Adventure) Jack Palance.

1:00 P.M. **(13) "THE OVERLANDERS"** (BW)
(Adventure) Chips Rafferty, Daphne Campbell, John Fernside.

4:00 P.M. **(9) "BORN YESTERDAY"** (BW)
(Comedy) Judy Holliday.

4:30 P.M. **(7) "ICE PALACE"**
(Drama) Part 1. Richard Burton.

8:30 P.M. **(68) "THIRTY DAY PRINCESS"** (BW)
(Comedy) Cary Grant, Sylvia Sidney.

9:00 P.M. **(4, 20) "GOODBYE AGAIN"** (BW)
(Drama) Ingrid Bergman, Yves Montand, Anthony Perkins.

11:30 P.M. **(2) "WILLARD"**
(Thriller) Bruce Davison, Ernest Borgnine, Elsa Lanchester, Sondra Locke.

11:30 P.M. **(5) "I WAS A MALE WAR BRIDE"** (BW)
(Comedy) Ann Sheridan, Cary Grant, William Neff, Eugene Gericke.

11:30 P.M. **(9) "TRIAL"** (BW)
(Drama) Glenn Ford, Dorothy McGuire, Arthur Kennedy, John Hodiak.

12:00 mid. **(11) "CASANOVA BROWN"** (BW)
(Comedy) Gary Cooper.

1:25 A.M. **(2) "LITTLE BOY LOST"** (BW)
(Drama) Bing Crosby, Christian Fourcade, Claude Dauphin, Nicole Maurey.

1:50 A.M. **(7) "DOMINO KID"** (BW)
(Western) Rory Calhoun.

2:00 A.M. **(4) "A THUNDER OF DRUMS"**
(Western) Richard Boone, George Hamilton, Luana Patten.

FRIDAY

10:00 A.M. **(7) "CAROUSEL"**
(Musical) Conclusion. Shirley Jones, Gordon MacRae.

1:00 P.M. **(5) "SHANGHAI"** (BW)
(Drama) Charles Boyer, Loretta Young, Warner Oland.

1:00 P.M. **(9) "TALL IN THE SADDLE"** (BW)
(Western) John Wayne, Ella Raines.

1:00 P.M. **(13) "WINTER LIGHT"** (BW)
(Drama) Gunnar Bjornstrand, Ingrid Thulin, Max von Sydow.

4:00 P.M. **(9) "MADIGAN"**
(Crime Drama) Henry Fonda, Richard Widmark, Harry Guardino.

Continued on page A-102

"How I lost 980 mg. of 'tar' the first week... without losing out on taste."

"Switching to a low 'tar' cigarette is no piece of cake if you're a menthol smoker like me. There just are not many low 'tar' menthols to choose from that taste good.

"So I was surprised when I tasted Doral Menthol. A terrific taste, and 7 milligrams less 'tar' than my old brand. That adds up to 140 mg. less 'tar' a pack—for me 980 mg. less 'tar' a week... on my Doral Diet."

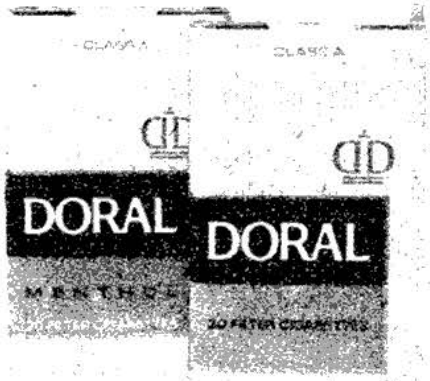

© 1976 R. J. REYNOLDS TOBACCO CO.

Menthol or Regular.

Warning: The Surgeon General Has Determined That Cigarette Smoking Is Dangerous to Your Health.

MENTHOL: 13 mg. "tar", 1.0 mg. nicotine, FILTER: 14 mg. "tar", 1.0 mg. nicotine, av. per cigarette, FTC Report SEPT. '75.

Sports and Specials

SPECIAL PROGRAMMING NOTES

Bicentennial Guide: For a schedule and description of televised Bicentennial observances, see the guide on page A-32.

State Dinner for Queen Elizabeth II (see the Background article on page 26) will be seen in this area Wednesday, July 7, at 8 P.M. 13 21 49 50.

TV SPORTS GUIDE ®

SATURDAY
Wimbledon Tennis 12:30 P.M. (4, 20)
The 90th classic.
Baseball 2 P.M. (4, 20)
Phillies vs. Pirates.
Baseball 2:10 P.M. (9)
Cubs vs. Mets.
Demonios Sobre Ruedas 3 P.M. (41)
Wrestling 4 P.M. (41)
Sports Spectacular 4:30 P.M. (2)
Auto racing; diving.
Wimbledon Tennis 5 P.M. (4, 20)
The 90th classic.
Wide World of Sports 5 P.M. (7, 8)
Gymnastics; diving; sailing.
Horse Race 6 P.M. (9)
Olympiad 7 P.M. (25)
"Jesse Owens Returns to Berlin."
Baseball 7:30 P.M. (11)
Yankees vs. Indians.
Olympiad 8 P.M. (13)
"Jesse Owens Returns to Berlin."
Olympiad 8 P.M. (21)
Olympiad 10 P.M. (31)
Boxing 10 P.M. (41)
Wrestling 12 mid. (9)

SUNDAY
Baseball 1:10 P.M. (9)
Cubs vs. Mets.
Pro Soccer 3 P.M. (41)
Baseball 3:55 P.M. (9)
Cubs vs. Mets.
Tennis 4:30 P.M. (7, 8)
Goolagong vs. Evert.
Boxing 5 P.M. (47)
Lucha Libre 6 P.M. (47)
Baseball 7:30 P.M. (11)
Yankees vs. Indians.

MONDAY
Olympiad 6 P.M. (31)
Baseball 8:30 P.M. (7, 8)

TUESDAY
Olympiad 2:30 P.M. (25)
Baseball 8 P.M. (11)
Royals vs. Yankees.
Baseball 8:30 P.M. (9)
Mets vs. Astros.
Olympiad 9 P.M. (13)

WEDNESDAY
Olympiad 6 P.M. (31)
Wrestling 7:30 P.M. (41)
Baseball 8:30 P.M. (9)
Mets vs. Astros.

THURSDAY
Baseball 7:30 P.M. (9)
Mets vs. Braves.
Olympiad 9 P.M. (21, 49, 50)

FRIDAY
Olympiad 12 noon (13)
Baseball 7:30 P.M. (9)
Mets vs. Braves.
Baseball 8 P.M. (11)
White Sox vs. Yankees.
Olympiad 9 P.M. (31)

TV SPECIALS GUIDE

SATURDAY
American Bicentennial Grand Parade
11:30 A.M. (5)
A pageant from the Nation's capital.

Great American History Test 7 P.M. (2)
A special Bicentennial quiz.
Great American Celebration 7 P.M. (3, 5)
Inventing of America 9 P.M. (4, 20)
Examining 200 years of U.S. technology.
Goodbye America 9 P.M. (13, 49, 50)
Two perspectives on the Revolution.
Life and Times of Frederick Douglass 9:30 P.M. (7) A salute to the life of an abolitionist.

SUNDAY
In Celebration of Us 8 A.M. (2, 3)
Independence Day events across the U.S.
Glorious Fourth 8 A.M., 1 P.M. (4, 20)
Tall Ships Are Coming 8:30 A.M. (13)
Preparations for a transatlantic race.
Great American Birthday Party 11 A.M., 1:30 P.M., 10 P.M. (7, 8)
Lincoln Center 2:30 P.M. (13)
American Ballet Theatre in performance.
Freedom Is 4 P.M. (7)
A Bicentennial cartoon.
Goodbye America 4 P.M. (21)
Happy Birthday, America 7 P.M. (4, 20)
Glory Road West 7 P.M. (7, 8)
A documentary on the winning of the West.
In Celebration of Us 8 P.M. (2, 3)
Bob Hope 8:30 P.M. (4, 20)
a musical-comedy Bicentennial salute.
Presidents: 76 Years on Camera 9 P.M. (5)
A look at Presidents in crucial moments.
America, America, America 9 P.M. (21)
Best of the Fourth 10 P.M. (4, 20)
Billy Graham 10 P.M. (9)
In Celebration of Us 11:30 P.M. (2, 3)

MONDAY
Freedom Is 12 noon (9)
A Bicentennial cartoon.
Mozart in Seattle 4 P.M. (31)
Two musicians prepare for a performance.
Billy Graham 7:30 P.M. (8, 20), 9 P.M. (11)
"Bicentennial Festival of Faith."
Miss New York State Pageant 7:30 P.M. (11)
Beyond Sand Dunes 8 P.M. (13, 49), 10:30 P.M. (31) A tour of Cape Cod dunes.
America, America, America 8:30 P.M. (13, 49) A Mormon Youth Symphony concert.

TUESDAY
Freedom Is 7 P.M. (20)
A Bicentennial cartoon.

Continued on page A-45

How to improve your serve.
V.O.
Seagram's
CANADIAN WHISKY. A BLEND OF CANADA'S FINEST WHISKIES. 6 YEARS OLD. 86.8 PROOF. SEAGRAM DISTILLERS CO., N.Y.C.

This Week's TV Programs

TELEVISION GUIDE ®
BEGINNING SATURDAY,
JULY 3, 1976

MORNING

5:30 4 **AGRICULTURE U.S.A.**
6:00 4 **ACROSS THE FENCE**
6:20 5 **NEWS**
6:30 2 **SUMMER SEMESTER**
Transformation of American Society: Family life in the U.S. is examined.
3 **AG-USA**
A show about pigs includes segments on breeding, feeding, raising, preparing the sow for giving birth, ear notching and clipping tails and teeth.
4 **VEGETABLE SOUP—Children**
How genes determine an individual's characteristics; a story by Pat Suzuki.
5 **PATTERNS FOR LIVING —Religion** BW
A woman learns that she has an incurable disease.
7 **NEWS**
6:45 8 **NEW DAY—Children**
7:00 2 **PATCHWORK FAMILY—Children**
3 **EYE ON WOMEN**
4 **ZOORAMA** BW
Animals: seals, lions and tigers.
5 **UNDERDOG—Cartoon**
7 **HOT FUDGE—Children**
8 **CARTOON CARNIVAL**
7:30 3 **RANGER STATION—Children**
4 **MR. MAGOO—Cartoon**
5 **DENNIS THE MENACE** BW
Dennis (Jay North) disrupts the Senate on a visit to Washington. Mayor: Charles Watts.
7 **COME ALONG—History**
Actor Joseph Earley as George Washington on location at Valley Forge, Pa., describes the agonies his army suffered there.
9 **NEWS** BW
11 **CARRASCOLENDAS—Children**
The children of Carrascolendas teach Josephina the peddler woman that she's not too old to learn new skills.
13 **CROCKETT'S VICTORY GARDEN —Instruction**
8:00 2 **PEBBLES AND BAMM-BAMM —Cartoon**
3 **BIG BLUE MARBLE**
4 20 **EMERGENCY PLUS 4 —Cartoon**

CHANNELS LISTED IN NEW YORK METROPOLITAN EDITION

All programs are in color except those designated by BW

NEW YORK CITY
2-53 **WCBS-TV** (CBS)
4-57 **WNBC-TV** (NBC)
5-64 **WNEW-TV** (Ind.)
7-66 **WABC-TV** (ABC)
9-71 **WOR-TV** (Ind.)
11-73 **WPIX-TV** (Ind.)
13-75 **WNET** (PBS)
25 **WNYE-TV** (PBS)
31-79 **WNYC-TV** (PBS)

GARDEN CITY
21 **WLIW-TV** (PBS)

MONTCLAIR, N.J.
50 **WNJM-TV** (PBS)

NEW BRUNSWICK
58 **WNJB-TV** (PBS)
(See listings of Ch. 50.)

NEWARK
47-62 **WNJU-TV** (Ind.)
68 **WBTB-TV** (Ind.)

PATERSON
41 **WXTV** (Ind.)

HARTFORD, CONN.
3 **WFSB-TV** (CBS)

NEW HAVEN
8 **WTNH-TV** (ABC)

WATERBURY
20 **WATR-TV** (NBC)

BRIDGEPORT
49 **WEDW** (PBS)

New York City stations can also be received on the UHF channels listed above next to their regular channel numbers.

Saturday

MORNING-AFTERNOON

5 FLINTSTONES—Cartoon
7 (8) HONG KONG PHOOEY —Cartoon
9 NEWARK AND REALITY
11 APRENDA INGLES
13 SESAME STREET

8:30 **2 BUGS BUNNY/ROAD RUNNER —Cartoon**
(3) RANGER STATION—Children
4 (20) JOSIE AND THE PUSSYCATS —Cartoon
5 BRADY BUNCH—Comedy
Bobby claims to know Joe Namath, and now all his friends want to meet the star quarterback. Namath appears as himself. Bobby: Mike Lookinland.
7 (8) TOM AND JERRY/GRAPE APE—Cartoon
9 CONNECTICUT REPORT
11 INSIGHT

9:00 **4 (20) WALDO KITTY—Cartoon**
5 PARTRIDGE FAMILY—Comedy
This time Shirley's in love; Keith is jealous of the rival for his mother's attention. Shirley: Shirley Jones.
9 WANTED: DEAD OR ALIVE (BW)
Josh learns that a counterfeit poster is in circulation—listing Colonel Sykes, his former Army commander, as a wanted man. Josh: Steve McQueen.
11 WORD OF LIFE FOR YOUTH TODAY—Religion
13 (49) ELECTRIC COMPANY —Children

9:30 **2 (3) SCOOBY-DOO—Cartoon**
4 (20) PINK PANTHER—Cartoon
5 BEWITCHED—Comedy (BW)
June Lockhart appears as the mother of a Little Leaguer. Samantha: Elizabeth Montgomery.
7 (8) ADVENTURES OF GILLIGAN —Cartoon
9 MOVIE—Thriller (BW)
"The Bride of Frankenstein." (1935) James Whale's exciting sequel to the 1931 classic is a top-notch amalgam of acting, photography, sets and direction. Boris Karloff, Colin Clive, Valerie Hobson, Elsa Lanchester. (90 min.)
11 IT IS WRITTEN
13 (49) MISTER ROGERS

10:00 **2 (3) SHAZAM!/ISIS—Children**
4 (20) LAND OF THE LOST —Children
5 MONKEES—Comedy
The Monkees clash with a sinister mystic. David Jones, Mike Nesmith, Micky Dolenz, Peter Tork.
7 (8) SUPER FRIENDS—Cartoon
11 EXECUTIVE WOMAN
13 (49) SESAME STREET

10:15 **11 ONE WOMAN'S NEW YORK**

10:30 **4 (20) RUN, JOE, RUN—Children**
A real fire teaches a lesson to two mischievous boys who like to turn in false alarms. Fire Chief: Richard X. Slattery.
5 SOUL TRAIN—Music
11 FRIENDS OF MAN
Scientists are shown teaching chimpanzees to communicate in sign language at an institute for primate studies located near Norman, Okla.

11:00 **2 (3) SPACE NUTS—Children**
4 (20) RETURN TO THE PLANET OF THE APES—Cartoon
7 (8) SPEED BUGGY—Cartoon
9 MOVIE—Adventure (BW)
"Commando." (Italian; 1962) Algerian War action with Legionnaire Stewart Granger. (2 hrs.)
11 MOVIE—Drama (BW)
"Pride of the Bowery." (1940) Juvenile melodrama of boxing and Lower East Side delinquents. Muggs: Leo Gorcey. Danny: Bobby Jordan. Skinny: Donald Haines. Peewee: David Gorcey. (60 min.)
13 (49) ELECTRIC COMPANY —Children

11:30 **2 (3) GHOST BUSTERS—Children**
4 (20) WESTWIND—Children
An old sea dog (played by John Carradine) involves the Andrews family in a dangerous hunt for stolen jade.
5 AMERICAN BICENTENNIAL GRAND PARADE
Special: Johnny Cash is the grand marshal for this historical pageant from Washington, D.C. Vice President Nelson Rockefeller and his wife Happy are among the participants. The parade depicts each 25-year period of the Nation's two centuries with floats, bands, equestrian units and antique cars. (Live)
7 (8) ODDBALL COUPLE—Cartoon
13 (49) MISTER ROGERS

AFTERNOON

12:00 **2 (3) VALLEY OF THE DINOSAURS —Cartoon**
4 (20) JETSONS—Cartoon

7 8 LOST SAUCER—Children

11 MOVIE—Thriller BW
"The She-Creature." (1956) A side show hypnotist (Chester Morris) is able to control a weird prehistoric monster. (90 min.)

13 ZOOM—Children

49 TV GARDEN CLUB

12:30 **2 3 FAT ALBERT—Cartoon**
The gang learns that good friends are hard to find when Fat Albert announces that he's moving.

4 20 WIMBLEDON TENNIS
Special: For leading entrants, see the Close-up below. (90 min.)

7 8 AMERICAN BANDSTAND
In a salute to the Bicentennial, the Muglestons do "Give My Regards to Broadway," "Dixie" and "Swing Low, Sweet Chariot"; and singer-dancer Paul Jabara performs "Yankee Doodle Dandy." (60 min.)

13 49 HODGEPODGE LODGE

1:00 **2 3 CHILDREN'S FILM FESTIVAL**
A boy's pet dog accidentally invents a means of invisibility in "Where's Johnny?" (1974), a fanciful tale from England. Johnny: Raymond Boal. Becky: Kim Clifford. Professor: Graham Stark. Basil: Patrick Newell. Fingers: George Innes. (60 min.)

9 MOVIE—Comedy BW
"Genius at Work." (1946) Wally Brown and Alan Carney as radio detectives who match wits (?) with a notorious killer. Lionel Atwill, Bela Lugosi. (60 min.)

13 SESAME STREET

49 LILIAS, YOGA AND YOU

1:30 **5 MOVIE—Thriller BW**
"Before I Hang." (1940) Boris Karloff has a field day as a doctor who embarks on a murder rampage after injecting himself with a killer's blood. Evelyn Keyes. Howard: Edward Van Sloane. (60 min.)

7 MOVIE—Western
"The Legend of Custer." (1968) Action is the keynote of this fictional story about Gen. George Armstrong Custer (Wayne Maunder), Indian fighter and Civil War hero. Culled from the "Custer" TV series. (2 hrs.)

8 MAKE IT REAL—Discussion

close up

WIMBLEDON TENNIS
12:30 and 5:00 **4 20**

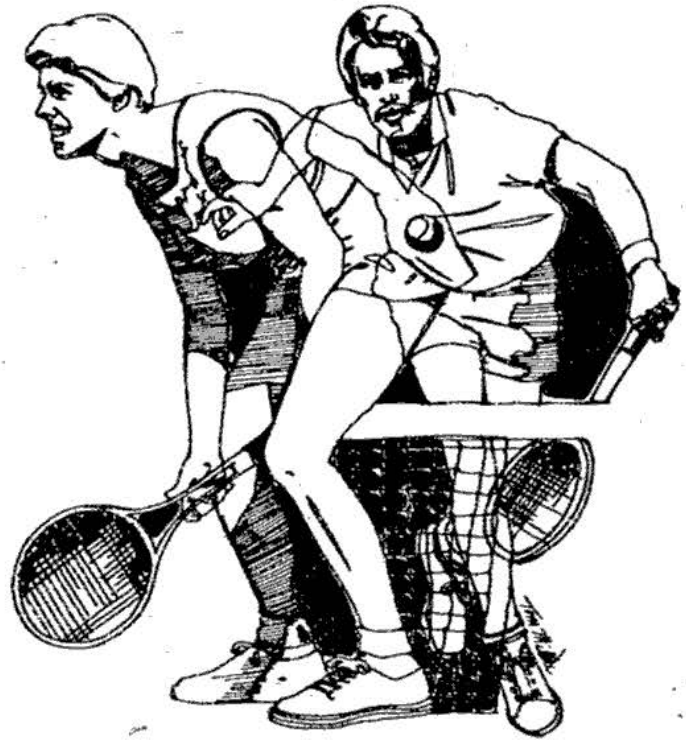

Special: The world's oldest tennis tournament—and the only Grand Slam event still played on grass. Bud Collins and Julie Heldman report.

Rain could alter the schedule of play, taped at the London suburb.

12:30 P.M. The women's singles final, played yesterday. America's Chris Evert, the 1974 winner, is the top-seeded entrant, followed by Virginia Slims champion Evonne Goolagong of Australia, Virginia Wade of England, Martina Navratilova of the U.S. and Olga Morozova of the USSR. (90 min.)

5 P.M. The men's singles final, played this morning. Seedings: defending champion Arthur Ashe of the U.S., first; 1974 winner Jimmy Connors of the U.S., second; Romania's Ilie Nastase, the WCT-Avis Challenge Cup victor, third; Sweden's Bjorn Borg, the WCT singles titlist, fourth; Italy's Adriano Panatta, winner of the French and Italian opens, fifth; Guillermo Vilas of Argentina, sixth; Roscoe Tanner of the U.S., seventh; Raul Ramirez of Mexico, eighth. (90 min.)

11 MOVIE—Mystery (BW)
"The Girl in Black Stockings." (1957) Familiar but smoothly paced whodunit involving three murders in a Utah hotel. Lex Barker, Anne Bancroft. Harriet: Mamie Van Doren. Sheriff: John Dehner. (90 min.)
47 MINISTRY OF REVEREND AL
49 WALL STREET WEEK—Rukeyser

2:00 **2 CHANNEL 2 EYE ON**
J.J. Gonzalez narrates a report from Puerto Rico on the problems faced by Puerto Ricans returning to their homeland from New York. (Repeat)
3 SOUL TRAIN—Music
The Spinners ("Sadie," "Games People Play," "Mighty Love"); and Merry Clayton ("Keep Your Eye on the Sparrow") are the guests. (60 min.)
4 20 BASEBALL
The Philadelphia Phillies meet the Pirates at Pittsburgh. (Live)
[Rain game: California Angels vs. Twins at Bloomington, Minn.]
8 SPACE: 1999—Science Fiction
A botanist (Giancarlo Prette) conducting experiments on communication with plants is haunted by a disfigured apparition. (60 min.)
9 BASEBALL WARMUP
13 MISTER ROGERS
47 ENIGMA—Religion
49 LINCOLN CENTER—BALLET

2:10 **9 BASEBALL**
The Chicago Cubs play the Mets at Shea Stadium. Ralph Kiner, Lindsey Nelson and Bob Murphy report. (Live)

2:30 **2 CHANNEL 2 THE PEOPLE**
A profile of the multitalented Paul Robeson. (Repeat)
5 ALFRED HITCHCOCK—Drama (BW)
Gallantry isn't the only thing motivating Gerald Clarke (George Nader) when he grabs a gun and goes after a liquor-store thief. Mrs. Phillips: Audrey Totter.
13 SESAME STREET
47 NEWARK AND REALITY

3:00 **2 MOVIE—Comedy** (BW)
"Whistling in Brooklyn." (1943) Lively climax to the trilogy featuring Red Skelton as a radio crime wizard. This time he goes after a mad killer of policemen. Ann Ruth-

erford, Jean Rogers. Chester: Rags Ragland. (90 min.)

(3) MOVIE—Documentary (BW)
"King: A Filmed Record . . . Montgomery to Memphis." (1970) A moving tribute to Dr. Martin Luther King Jr. and his nonviolent quest for civil rights. (2 hrs.)

(5) ONE STEP BEYOND—Drama (BW)
A stowaway mysteriously sends a ship off course and refuses to say why. Blake: Don Dubbins. Peabody: Robert Ellenstein.

(8) MOVIE—Musical
"Blue Hawaii." (1961) Elvis Presley prefers the full life to the pineapple business, amid lush backgrounds and plenty of singing. Joan Blackman. (2 hrs.)

(11) MOVIE—Western
"Any Gun Can Play." (Italian; 1967) Slam-bang Western about three gunmen out to best each other for a cache of gold. Edd Byrnes, Gilbert Roland, Kareen O'Hara. Bounty Hunter: George Hilton. (2 hrs.)

(21) FRENCH—Instruction

(41) DEMONIOS SOBRE RUEDAS

(47) DEMETRIS KASTANAS GREEK SHOW

3:30 **(5) MOVIE—Mystery (BW)**
"Terror by Night." (1946) Sherlock Holmes and Dr. Watson (Basil Rathbone and Nigel Bruce) investigate murder and jewel thievery aboard a train. Bleek: Alan Mowbray. Lestrade: Dennis Hoey. (90 min.)

(7) ANIMAL WORLD
"Dogs in War and Peace" include a canine sentry wounded in Vietnam.

(13) BIG BLUE MARBLE
Children construct a pinata; a 7-year-old boy in Iran takes instruction in martial arts.

(47) HORA PORTUGUESA

4:00 **(7) CORAL JUNGLE**

(13) SESAME STREET

(21) SPANISH—Instruction

(25) ERICA—Needlework

(31) NOVA
"The Case of the Bermuda Triangle" studies an area off the Florida coast in which numerous ships and aircraft have vanished. (60 min.)

(41) WRESTLING

(50) MASTERPIECE THEATRE

(68) WEST INDIAN WORLD

4:30 **(2) SPORTS SPECTACULAR**
1. The Pocono 500, known in auto-racing circles as the Indy of the East, taped at Long Pond, Pa. Favorites at press time: A.J. Foyt, the defending champion, and Johnny Rutherford, who holds the track record for a 500-mile race (156.701 mph, set in 1974). Ken Squier and Bobby Unser report.
2. The Hall of Fame Diving Meet, taped at Ft. Lauderdale, Fla. (90 min.)

(25) WHAT'S COOKING?
Dishes that can be cooked in a skillet are prepared. (Repeat)

(47) CONSULTORIO ESPIRITUAL

5:00 **(3) CALL IT MACARONI**
Three New York youngsters join the production crew of a film about a historical attempt to set up a U.S. Army Camel Corps in the Southwest.

(4) (20) WIMBLEDON TENNIS
Special: For leading entrants, see the Close-up on page A-16. (90 min.)

(5) BIG VALLEY—Western
Jarrod (Richard Long) acts as arbiter when bigots harass the Barkleys' tenant—a stubborn Mormon

close up

GREAT AMERICAN CELEBRATION
7:00 3 5

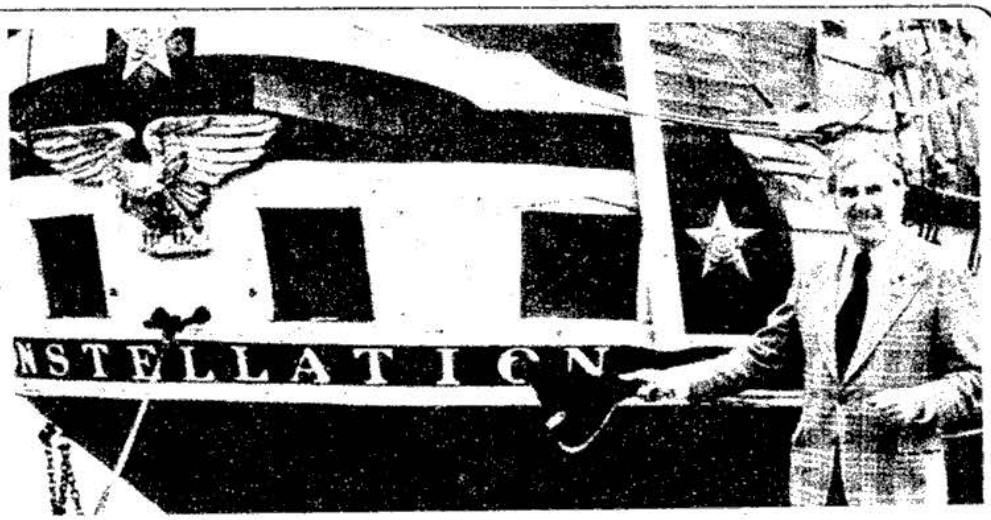

Special: A coast-to-coast celebration.

This 12-hour pageant gets underway with a performance by the U.S. Marine Drum and Bugle Corps in Arlington, Va. Then the scene shifts to Baltimore harbor, with Ed McMahon aboard the frigate Constellation (pictured); and to San Diego Bay, with Jackie Cooper aboard the aircraft carrier Constellation. The two ships are the hubs of Bicentennial activities that climax at midnight when a giant birthday cake arrives at Fort McHenry, Md. They end with a bang at dawn, when the 1814 bombardment of the Fort is reenacted.

Scheduled intermittent coverage . . . an all-night stage show at Fort McHenry; festivities at Kings Island, Ohio; military pageantry outside the Nation's capital; and taped "interviews" with historical figures portrayed by celebrities.

Scheduled to be on hand . . . Mike Douglas, Roger Miller, Steve Allen, Lynn Anderson, Roy Clark, Kirk Douglas, Shirley Jones, Labelle, Dinah Shore, Anson Williams, Johnathan Winters. (Live and tape)

close up

LIFE AND TIMES OF FREDERICK DOUGLASS
9:30 7

Special: For nearly fifty years, Frederick Douglass shaped American social reforms as an abolitionist, lecturer, newspaperman and revolutionary. In this Bicentennial observance, actor Arthur Burghardt offers a riveting dramatization of the black statesman. Portraying Douglass first as an old man reminiscing on his rise from early Maryland slavery to the highest government councils, the 28-year-old Burghardt's oratorical reprise highlights the emancipator's championing of civil rights and women's suffrage. Included is Douglass' classic 1852 speech, "The Meaning of July 4th and the Negro."

Interspersing 19th century photo montages with a salute to "the Father of Black American History," host-narrator Gil Noble concludes with a eulogy to Douglass. (60 min.)

Arthur Burghardt

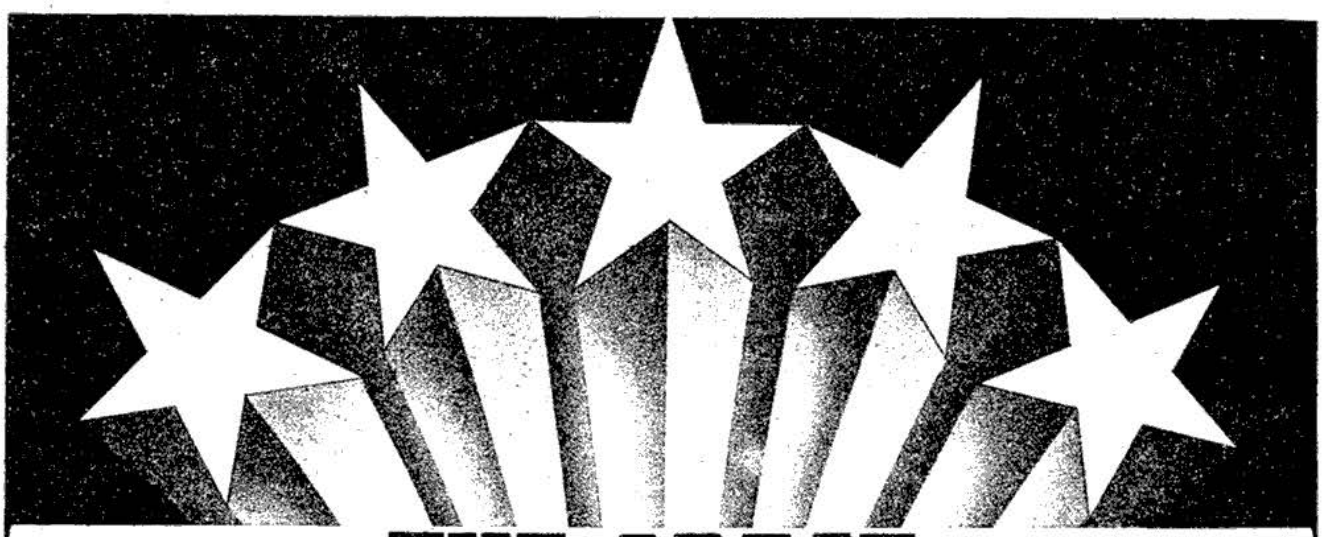

THE GREAT AMERICAN CELEBRATION

★

THE ALL-NIGHT...ALL-STAR.... ALL AMERICAN CELEBRATION

Starring Dinah Shore, Ed McMahon, Mike Douglas, Mary Tyler Moore... and many, many more. Twelve continuous hours of live, star-studded entertainment. Join us and some of the greatest names in show business in celebration of America's 200th birthday.

SATURDAY, JULY 3, 7:00PM TO SUNDAY, JULY 4, 7:00AM

As part of WNEW-TV's salute to America's 200th birthday, other Bicentennial programming will include:

★

AMERICAN BICENTENNIAL GRAND PARADE

SATURDAY, JULY 3, 11:30AM TO 1:30PM

★

THE PERFECT PRESIDENT: THE MAN FOR HIS TIME

SUNDAY, JULY 4, 9:00 TO 10:00PM

★

OPERATION SAIL 1976

A special recap on our "10 O'Clock News."

MONDAY, JULY 5, 10:00PM

WNEW-TV 5

METROMEDIA TELEVISION

Saturday

AFTERNOON-EVENING

farmer with two wives. Hebron: Fritz Weaver. (60 min.)

7 8 WIDE WORLD OF SPORTS

A U.S. Olympic trials doubleheader . . . 1. Berths on the men's gymnastics team are at stake in a meet at University Park, Pa. Frank Gifford and Gordon Maddux report. 2. Tryouts for the women's diving squad are telecast from Knoxville, Tenn. Bill Flemming and Micki King report. Also: a feature on "Operation Sail," which will mass hundreds of sailing ships in New York Harbor on July 4 to honor the Nation's Bicentennial. (90 min.)

9 GREATEST SPORTS LEGENDS

A profile of Jesse Owens, hero of the 1936 Olympics at Berlin.

[Time approximate after baseball.]

11 F TROOP—Comedy

O'Rourke's father turns the fort into an Irish home away from home. O'Rourke/Son: Forrest Tucker.

13 31 BLACK PERSPECTIVE ON THE NEWS

25 CROCKETT'S VICTORY GARDEN —Instruction

41 MUY AGRADECIDO

47 CARTOONS

49 MISTER ROGERS

50 OLYMPIAD—Documentary

68 POLISH HOUR

5:30 **3 TO BE ANNOUNCED**

9 NFL CHAMPIONSHIP GAMES

Action highlights of the 1970 NFC title game between the Vikings and the San Francisco '49ers.

11 SUPERSONIC—Music

The Bay City Rollers ("Shout"), Pilot ("Just a Smile"), Cliff Richard ("Honky Tonk Angel").

13 25 31 WOMAN

21 BLACK PERSPECTIVE ON THE NEWS

41 MUSICA DE AYER, HOY Y MANANA

49 SCULPTURE IN THE OPEN —Documentary

EVENING

6:00 **2 NEWS**

3 NEWS—Marc Howard

5 MISSION: IMPOSSIBLE

A bogus twin for a syndicate boss: the IMF gimmick to catch public officials on the take. Emil/Bruno: George Voskovec. Thor: Warren Stevens. Phelps: Peter Graves. (60 min.)

9 HORSE RACE—Aqueduct

11 GET SMART—Comedy

Max uses clever ruses to convince KAOS that he wants to quit CONTROL and join them. Don Adams, Barbara Feldon.

13 FIRING LINE—William F. Buckley

Jeremy Rifkin, co-director of the People's Bicentennial Commission, offers his opinions on the celebration of America's 200th birthday. (60 min.)

21 TO BE ANNOUNCED

25 OURSTORY—Drama

31 WALL STREET WEEK—Rukeyser

41 SIEMPRE HABRA UN MANANA

47 TRIBUNA DEL PUEBLO

50 EXPRESS YOURSELF

6:30 **2 3 CBS NEWS—Dan Rather**

4 20 NBC NEWS—Tom Brokaw

7 8 ABC NEWS—Ted Koppel

9 MOVIE—Thriller (BW)

"Tarantula." (1955) Giant spider on the loose. Good special effects. John Agar, Mara Corday, Leo G. Carroll. (90 min.)

Valuable

U.S. FIRST DAY COVER

Commemorating

200th Anniversary Signing of the Declaration of Independence

Officially postmarked July 4 at Philadelphia on the first-ever U.S. Strip of 4 — actually 4 different stamps! This unique Cover (nationally advertised for $2) carries all 56 signatures and is given to introduce Kenmore's world-famous Stamps-on-Approval Service for FREE examination. Buy any or none — return balance — cancel service anytime. Covers limited — only one per family. Send 25¢ for mailing — TODAY.

Kenmore Co., Milford SD650, N.H. 03055

11 STAR TREK—Adventure
On the planet Deneva, Kirk (William Shatner), Spock and McCoy battle an epidemic of parasitic creatures that drive their victims insane with pain. McCoy: DeForest Kelley. (60 min.)
21 WASHINGTON WEEK IN REVIEW
25 ANTIQUES
31 MARK OF JAZZ
Veteran jazz pianist Ahmad Jamal and his quartet are welcomed by series host Sid Mark. Their numbers include "Poinciana."
47 LA COMUNIDAD EN MARCHA
49 FIRING LINE—William F. Buckley
50 MORE MUSIC FROM ASPEN
7:00 **2 GREAT AMERICAN HISTORY TEST**
Special: A chance for viewers to test their knowledge of 200 years of American history. Jim Jensen and Dave Marash present questions and answers to the studio audience, which is composed of adults and area high-school students. Among the celebrities participating are Mayor Abraham Beame, Sen. Jacob Javitz (R-N.Y.), Gov. Brendan Byrne, Sen. Lowell Weicker (R-Conn.), Willie Mays. (Repeat; 60 min.)
3 5 GREAT AMERICAN CELEBRATION
Special: A 12-hour countdown to the big day. For details, see the Close-up on page A-19. (Live and tape)
4 NEWSPIRIT WELLINGTON —Documentary
A small town's Bicentennial tribute. A butcher, police chief and newspaper editor are among the citizens of Wellington, Ohio, who comment on their town's traditions, past and present.
7 PEOPLE, PLACES AND THINGS
A view of Operation Sail from the deck of the Norwegian ship Cristian Radich as it sails from Newport to Long Island Sound. Narrator: Roger Sharp.
8 NEWS
13 AGRONSKY AND COMPANY
20 ASK CONGRESS—Discussion
21 WALL STREET WEEK—Rukeyser
A panel of financial experts gives a midyear review of the stock market.
25 OLYMPIAD—Documentary
"Jesse Owens Returns to Berlin." 1936 Olympic games. (Repeat; 60 min.)
31 ON THE JOB
41 OLGA Y TONY
47 MOVIE—Drama BW
"Suenos de gloria." (1953) In Spanish. Luis Aguilar, Miroslava. (2 hrs.)
68 TURKISH HOUR
7:30 **4 PRICE IS RIGHT—Game**
7 HIGH ROLLERS—Game
8 PUBLIC AFFAIRS
11 BASEBALL
The Yankees play the Indians at Cleveland's Municipal Stadium. (Live)
13 INSIDE ALBANY
20 NASHVILLE ON THE ROAD —Music
Billy "Crash" Craddock does "I Love the Blues & the Boogie Woogie." Other songs include "Foggy Mountain Top," "Foggy Mountain Breakdown."
21 TALL SHIPS IN NEW YORK
A look at "Operation Sail" includes a tour of England's largest sailing ship, the Sir Winston Churchill, and a visit with her captain and crew.
31 CASPER CITRON INTERVIEWS
49 50 EVENING AT SYMPHONY
8:00 **2 JEFFERSONS**
George (Sherman Hemsley) is eager to see his dear old friends from Harlem, but not on the same night he plans to entertain a wealthy, prospective business partner. Louise: Isabel Sanford. Roy: Ernie Banks. Natalie: Maye Henderson. (Repeat)
4 20 EMERGENCY!
The efficacy of the paramedic program is challenged by an old-line fireman brought in to replace vacationing Captain Stanley. Gage: Randolph Mantooth. DeSoto: Kevin Tighe. Brackett: Robert Fuller. Dixie: Julie London. (Repeat; 60 min.)

Guest Cast

Robertson .....John Anderson
Billy .....Lee H. Montgomery
Billy's Mother .....Shannon Farnon
Spike .....Sid Haig

7 8 MOVIE—Adventure
"Huckleberry Finn," an Emmy-winning, family-oriented adaptation of the Mark Twain classic. With folksy humor and a spirit of adventure, this 1975 TV-movie hits its stride when Huck (played by Ron Howard) sets off down the Mississippi with his friend Jim (Antonio Fargas), a fugitive slave. Together, the two runaways raft their way toward a series of misadventures that includes a run-in with a vagrant who

Can you pass The Great American History Test?

Jim Jensen asks the questions. Dave Marash and several guests including Vice President Rockefeller, Senator Jacob Javits, Senator Abraham Ribicoff, Ginger Rogers and Willie Mays will let you know if you're right.

Join us for this award-winning program and see if you can pass the test.

7pm Tonight 2

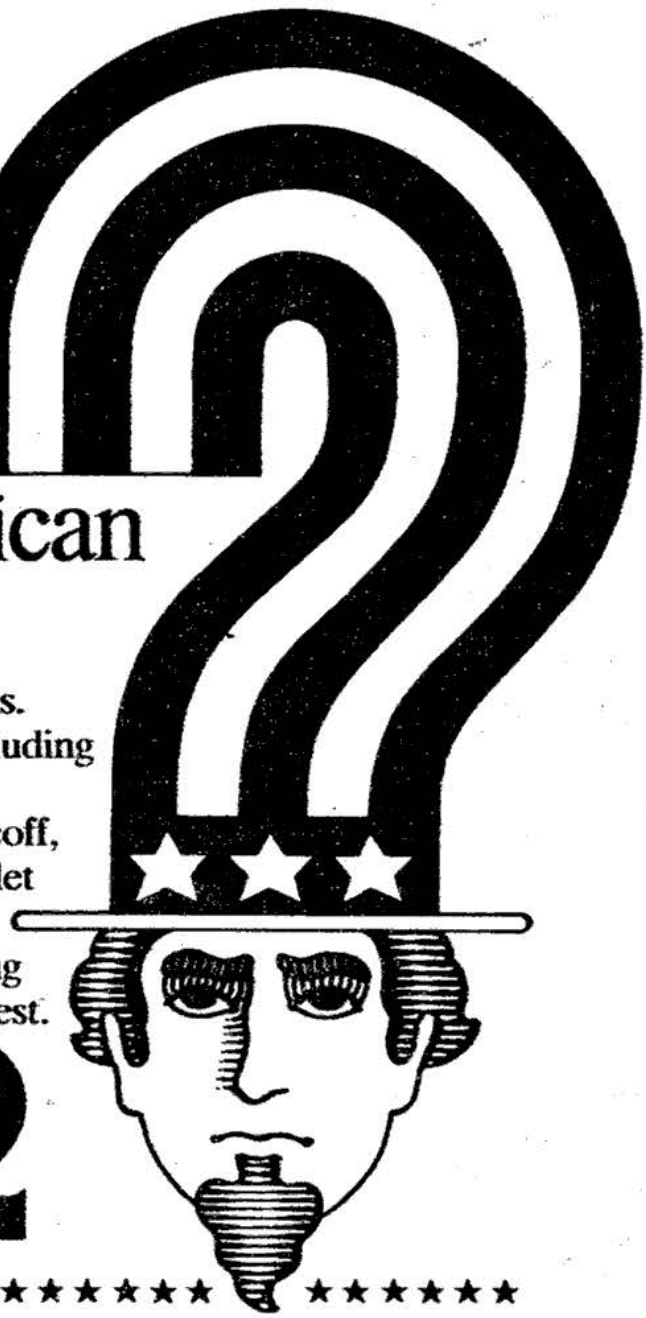

★★★

claims to be the heir to the throne of France. Partly shot along California's Sacramento River. (Repeat; 90 min.)

Supporting Cast

King ..... Jack Elam
Duke ..... Merle Haggard
Mark Twain ..... Royal Dano
Tom Sawyer ..... Donny Most
Mary Jane ..... Patty Weaver
Pap ..... Rance Howard
Aunt Sally ..... Dee Carroll

9 MOVIE—Drama
"This Earth Is Mine." (1959) Rock Hudson and Jean Simmons in the saga of a California winegrowing family during Prohibition. Martha: Dorothy McGuire. Philippe: Claude Rains. Luigi: Ken Scott. Charlotte: Anna Lee. Buz: Cindy Robbins. Francis: Kent Smith. Confused character relationships. (2 hrs., 30 min.)

13 OLYMPIAD—Documentary
"Jesse Owens Returns to Berlin" tells the story of how a black American in 1936 defied the Nazi myth of Aryan superiority by equaling or breaking Olympic records in every event he entered. Ironically, much of the footage of Owens' four gold-medal-winning performances was shot by a crew that Hitler had on hand to memorialize Nazi triumphs. Produced by Bud Greenspan. (Repeat; 60 min.)

21 OLYMPIAD—Documentary
See 10 P.M. Ch. 31. (60 min.)

31 EVENING AT SYMPHONY

41 MOVIE—Drama
"El ultimo pistolero." Fernando Casanova, Ana Luisa Pelufo. (2 hrs.)

68 YUGOSLAV HOUR

8:30 **2 DOC—Comedy**
Doc, a frustrated cellist, has mixed feelings when he is asked to play in a string quartet: he'd love to try, but he's afraid he has lost his touch. Doc: Barnard Hughes. Annie: Elizabeth Wilson. Dr. Helpman: Richard A. Dysart. Dr. Hollister: Jay Robinson. Dr. Smiley: Stanley Brock. (Repeat)

BICENTENNIAL GUIDE
For a schedule and description of televised Bicentennial observances, see the guide on page A-32.

9:00 **2 MARY TYLER MOORE**
Penny-pinching Ted goes on an uncharacteristic spending spree with a $6000 tax refund, only to discover after the money is gone that he's about to be audited. Ted: Ted Knight. Lou: Edward Asner. Murray: Gavin MacLeod. Georgette: Georgia Engel. Irv Gevins: Paul Lichtman. (Repeat)

4 20 INVENTING OF AMERICA —Documentary
Special: A look at the development of technology in the U.S. See the Close-up opposite. (2 hrs.)
[Pre-empts regular programming.]

13 49 50 GOODBYE AMERICA —Dramatization
Special: It's May 1776 and a Parliamentary debate that might put an end to the fighting between the American colonies and England is taking place. Correspondents Robert MacNeil and Robert McKenzie cover a reenactment of that debate between American sympathizers and forces loyal to King George III. The program also includes analysis of the events at the House of Commons, interviews with principals in the conflict, and reports from the war front. Among those interviewed are the King and his Prime Minister, Lord North; General Conway, head of the opposition. (90 min.)
[Pre-empts regular programming.]

21 MOVIE—Comedy-Drama (BW)
J.B. Priestley's "Last Holiday" (English; 1950), with Alec Guinness as a dying salesman. (90 min.)

31 MASTERPIECE THEATRE
"Notorious Woman," Part 4, finds George (Rosemary Harris) beginning an affair with the lawyer arranging her divorce. (Repeat; 60 min.)

47 CARTOONS

68 THE KING IS COMING

9:30 **2 BOB NEWHART**
Bob is asked to be the partner of a high-living, much-traveled psychologist who would be the perfect complement to low-keyed, stay-at-home Bob. Dr. Frank Wilburn: Phillip R. Allen. Emily: Suzanne Pleshette. Jerry: Peter Bonerz. Howard: Bill Daily. Carol: Marcia Wallace. Carlin: Jack Riley. Janitor: Titos Vandis. (Repeat)

7 LIFE AND TIMES OF FREDERICK DOUGLASS
Special: For program details, see the Close-up on page A-19. (60 min.)

(8) MOVIE—Drama
Cliff Robertson is "The Man Without a Country" in this 1973 TV-movie, based on Edward Everett Hale's 1863 classic. Robertson plays Philip Nolan, an Army officer who is convicted of treason and sentenced to a life at sea. Filmed in Mystic, Conn., Newport, R.I., and Fort Niagara, N.Y. (Repeat; 90 min.)

Supporting Cast

Frederick Ingham .....Beau Bridges
Arthur Danforth .....Peter Strauss
Vaughan .....Robert Ryan
Colonel Morgan .....Walter Abel
Aaron Burr .....John Cullum

(47) JAGAIMO
(68) ARAB WORLD

10:00 **(2) DINAH SHORE—Variety**
Singer-composer Paul Williams and Broadway's Jonelle Allen are this week's guests. Paul sings "Sunday," and joins the regulars in a medley of his tunes as they might have been performed in the '30s, '40s and '50s. Jonelle sings "By Myself," and teams with Leland Palmer and Diana Canova on "Razzle Dazzle." (60 min.)

Saturday

EVENING

(3) GREAT AMERICAN CELEBRATION—Continues
See 7 P.M. Ch. 3. (Live and tape)

(5) NEWS—Marvin Scott

(11) GET SMART—Comedy
Max battles Mary Jack Armstrong, a powerhouse KAOS spy. Don Adams. Mary Jack: Karen Steele. Prince: Dan Seymour. Parker: Milton Selzer. Chief: Edward Platt.
[Time approximate after baseball.]

(31) OLYMPIAD—Documentary
The marathon is the subject of this week's show. Bud Greenspan is the producer. (60 min.)

(41) BOXING

(68) ELEVENTH HOUR

10:30 **(5) GREAT AMERICAN CELEBRATION—Continues**
See 7 P.M. Ch. 3. (Live and tape)

(7) MOVIE—Drama
Cliff Robertson is "The Man Without a Country" in this 1973 TV-movie, based on Edward Everett Hale's 1863 classic. Robertson plays Philip Nolan, an Army officer who is convicted of treason and sentenced to a life at sea. Filmed

close up

INVENTING OF AMERICA
9:00 (4) (20)

Special: Surveying 200 years of inventions—from the cotton gin to the computer.

Raymond Burr and James Burke (of the BBC) are the co-hosts for this blend of whimsical commentary, animation, song-and-dance routines and on-location segments that show how inventions helped give birth to the Nation.

Included . . . how the McCormick reaper, the Colt .45 and the railroad contributed to westward expansion; how entrepreneurs like Thomas Edison, who popularized Alexander Graham Bell's telephone (pictured), and Henry Ford, whose original assembly line is visited, spurred the development of mass production; and how the discovery of nylon enlarged the role of research in product development.

The report also cites examples of "disillusionment with American ingenuity": the decline of the space program and the growing debate over nuclear power. (2 hrs.)

Alexander Graham Bell

"WE'RE TAKING THE WHOLE 4TH OF JULY OFF TO SHOW YOU A GOOD TIME."

On the 4th, we're skipping all of our regular programs to bring you a whole day "In Celebration of US." Fireworks, parades, rodeos, historic battles, whatever America's doing, wherever she's doing it.

We'll go on the air at 8 in the morning and be on the air until midnight. This will be the most coverage we've given any single day since man landed on the moon and we'll have even more cameras working on the 4th than we did then.

Now, don't feel that this is something heavy that you have a duty to watch all day long. It's a party. Drop in any time to see how it's going.

We'll have live coverage of the Viking spacecraft as it lands on Mars. (The Viking lands on the 4th at 9:41 PM Eastern Daylight Time.)

We'll go up the Hudson with 18 miles of sailing ships—over 200 of them—all in procession and all under sail.

We'll pick up a wagon train at Valley Forge and the Boston Esplanade Orchestra with the 1812 Overture and a husband-calling contest in Polk County, Iowa. And here and there a few thoughtful words by people you'd like to hear from. And then on to jazz concerts in New Orleans, the air show in St. Louis and more fireworks than anybody's ever seen anywhere.

Valerie Harper, Danny Kaye and Beverly Sills will all be here with us for the excitement. Even the British are coming—with a special program of fireworks by satellite from the Thames River.

And that's the kind of day it's going to be, a day to celebrate. A real 4th of July.

Walter Cronkite

"IN CELEBRATION OF US"
JULY 4TH
8AM TO MIDNIGHT
CBS NEWS

Saturday

EVENING

in Mystic, Conn., Newport, R.I., and Fort Niagara, N.Y. (Repeat; 90 min.)

Supporting Cast

Frederick Ingham .....Beau Bridges
Arthur Danforth .....Peter Strauss
Vaughan .....Robert Ryan
Colonel Morgan .....Walter Abel
Aaron Burr .....John Cullum
Vinson .....Peter Coffield

9 DEPARTMENT S—Crime Drama

The investigators aid a brilliant economist (Donald Houston) who claims to have seen his dead wife. Mary: Lois Maxwell. Jason: Peter Wyngarde. Annabelle: Rosemary Nicols. (60 min.)

11 NEWS

13 21 49 50 IN PERFORMANCE AT WOLF TRAP

A Bicentennial countdown concert with Andre Kostelanetz conducting the National Symphony Orchestra, and soloist Yehudi Menuhin. In addition, the Fourth is welcomed in with a display of fireworks and patriotic music. The performance includes a violin concerto by Alan Hovhaness, commissioned by Menuhin specifically for this occasion; William Schuman's "New England Triptych"; Louis Moreau Gottschalk's "A Night in the Tropics"; a medley from Jerome Kern's "Show Boat." (Live)

[Pre-empts regular programming.]

47 NEWS IN JAPANESE

10:35 **47 WEEKLY NEWS FROM JAPAN**

10:50 **47 GOLF**

11:00 **2 NEWS—Vic Miles**

3 NEWS—Marc Howard

4 NEWS—Tony Guida

8 NEWS

11 HONEYMOONERS—Comedy BW

A dance teacher moves into Ralph's building. Ralph: Jackie Gleason. Norton: Art Carney. Alice: Audrey Meadows. Trixie: Joyce Randolph.

[Time approximate after baseball.]

20 DICK VAN DYKE—Comedy BW

Comedian Godfrey Cambridge guest stars as a government agent.

47 GENROKU-TAIHEIKI

11:30 **3 GREAT AMERICAN CELEBRATION—Continues**

See 7 P.M. Ch. 3. (Live and tape)

4 20 WEEKEND—Report

Descendants of George Washington, an unusual art museum and an Englishman who retraced a 2000-mile Afri-

MGM

Musical Magic Festival

JULY 3
Ziegfeld Follies
★★★★

JULY 10
Best Foot Forward
★★★

JULY 17
Barkleys of Broadway
★★★1/2

JULY 24
Girl Crazy
★★★1/2

JULY 31
Take Me Out To The Ball Game
★★★1/2

AUGUST 7
Two Sisters From Boston
★★★1/2

AUGUST 14
For Me And My Gal
★★★1/2

AUGUST 21
Holiday In Mexico
★★★1/2

AUGUST 28
Good News
★★★

SEPTEMBER 4
Thousands Cheer
★★★★

The Late Show Presents

Ziegfeld Follies

Starring
Fred Astaire
Lucille Ball
Fanny Brice
Judy Garland
Kathryn Grayson
Lena Horne
Gene Kelly
William Powell
Red Skelton
Esther Williams

"A bicentennial salute to one of the greatest productions since the birth of motion pictures."

MGM Musical Magic Festival 2 Right After The Late News

Those *crucial* first few minutes.

Ever miss the opening minutes of a program? Sometimes you miss the best part. More often, just enough to spoil the rest of it for you.

With TV Guide (and your eye on the clock), this need never happen. Because you'll know, in advance, what time every program starts. And even if you do tune in late...all is not lost. You can count on TV Guide for a helpful outline of the story (including who's who in the cast).

Subscribe to TV Guide now: you'll save money...enjoy the convenience of home delivery...and never miss an issue. You take no risk. You can cancel at any time for a full refund on all undelivered copies.

Why not fill out the coupon below right now? Takes only a minute. No need to pay now, unless you prefer to. We'll be glad to bill you later.

30 weeks only $6.93
($7.50 on the newsstands)

TV GUIDE, DEPT. 1214, BOX 400, RADNOR, PA. 19088

☐ Enter my subscription of 30 weeks at $6.93. ☐ Enter as gift.

☐ Bill me. ☐ My check or money order is enclosed.

PLEASE PRINT ALL INFORMATION INCLUDING GIFT CARD SIGNATURE

NAME _____

ADDRESS _____

CITY _____ STATE _____ ZIP _____

SIGN GIFT CARD _____

©Triangle Publications, Inc., 250 King of Prussia Road, Radnor, Pa. 19088

SAVE TIME—ORDER BY PHONE! Call (Toll Free) 800-325-6400

Missouri Residents Call (Toll Free) 1-800-342-6600

Please allow 4-6 weeks for delivery of first issue.

can journey are subjects of three scheduled reports. If America's first President had instead been its monarch, who might be king—or queen—in the U.S. today? Producer Peter Jeffries looks at a might-have-been "line of succession" as he interviews some descendants of Washington. (90 min.)

(8) **MOVIE—Comedy**
"Not with My Wife, You Don't!" (1966) A colonel's (Tony Curtis) neglected wife (Virna Lisi) is reunited with her husband's old love rival. (2 hrs., 20 min.)

(9) **HORSE RACE—Roosevelt**

(11) **BURNS AND ALLEN —Comedy** (BW)
Angling for a raise, Harry Von Zell tells George he's getting married.

(68) **MAX MORRIS—Music**

11:40 (2) **MOVIE—Musical**
"Ziegfeld Follies." (1945) An all-star revue, as Ziegfeld (William Powell) would have presented it. Highlights: "Limehouse Blues," with Fred Astaire and Lucille Bremer; "The Interview," with Judy Garland; Lena Horne singing "Love." Esther Williams, Gene Kelly, Red Skelton, Lucille Ball. (2 hrs., 25 min.)

12:00 (7) **ABC NEWS**

(9) **WRESTLING**

(11) **MOVIE—Drama** (BW)
"The Four Days of Naples." (Italian; 1962) Powerful semi-documentary about Neapolitans revolting against the Nazi occupation in September 1943. Marie: Lea Massari. Salvatore: Frank Wolff. Concetta: Regina Bianchi. (2 hrs.)

(68) **LOVE—Nancy Harmon**

12:10 (13) **FLASH GORDON** (BW)

12:15 (7) **NEWS—Gil Noble**

12:30 (7) **MOVIE—Western**
"Cowboy." (1958) A cattle drive to Mexico with a hard-bitten cowhand and a love-struck tenderfoot. Glenn Ford, Jack Lemmon. Maria: Anna Kashfi. (1 hr., 50 min.)

1:00 (3) (5) **GREAT AMERICAN CELEBRATION—Continues**
See 7 P.M. Ch. 3. (Live and tape)

(4) **MOVIE—Musical**
"Meet Me in Las Vegas." (1956) The romance of a rancher (Dan Dailey) and a dancer (Cyd Charisse) in the glittering gambling town. Lavish, entertaining; excellent song-and-dance numbers. (2 hrs., 15 min.)

(9) **MOVIE—Science Fiction** (BW)
"Earth vs. the Flying Saucers." (1956) Scientists discover that mysterious forces are interfering with their military space experiments. Joan Taylor, Hugh Marlowe. Huglin: Donald Curtis. (90 min.)

1:50 (8) **ABC NEWS**

2:05 (2) **MOVIE—Drama** (BW)
"The Furies." (1950) Barbara Stanwyck guides a cattle empire for Walter Huston in this sprawling outdoor story—until revenge sets her against him. Good dramatics. Wendell Corey. (2 hrs., 10 min.)

(8) **MOVIE—Adventure**
"Pirates of Tortuga." (1961) Privateer (Ken Scott) after buccaneers. Meg: Leticia Roman. John: Rafer Johnson. (1 hr., 45 min.)

2:20 (7) **MOVIE—Western**
"Yuma." (1971) Yarn about a newly-appointed marshal (Clint Walker) battling to clean up a lawless Arizona town. Filmed in Tucson. Decker: Barry Sullivan. Julie: Kathryn Hays. Mules: Edgar Buchanan. (1 hr., 50 min.)

2:30 (9) **NEWS**

3:50 (8) **MOVIE—Drama** (BW)
"The Stripper." (1963) The William Inge play, "A Loss of Roses," about a show girl stranded in a small town. Joanne Woodward's performance makes it worth watching. Richard Beymer. (1 hr., 40 min.)

4:00 (13) **VIDEO AND TELEVISION REVIEW**

4:10 (7) **NEWS**

4:15 (2) **MOVIE—Adventure**
"Hurricane Smith." (1952) Stranded adventurers, slave traders and piracy in the 19th-century South Seas. Luana: Yvonne DeCarlo. Smith: John Ireland. Dan: Forrest Tucker. Clobb: Lyle Bettger. Gorvahlsen: James Craig. (1 hr., 50 min.)

4:30 (13) **MOVIE—Thriller** (BW)
"The Phantom of the Opera." (1925) Silent horror star Lon Chaney in one of his great roles. (90 min.)

5:30 (8) **MOVIE—Drama** (BW)
"The Last Blitzkrieg." (1959) Two Nazis pose as American soldiers and infiltrate Allied lines during the Battle of the Bulge. Van Johnson. (90 min.)

Bicentennial Guide

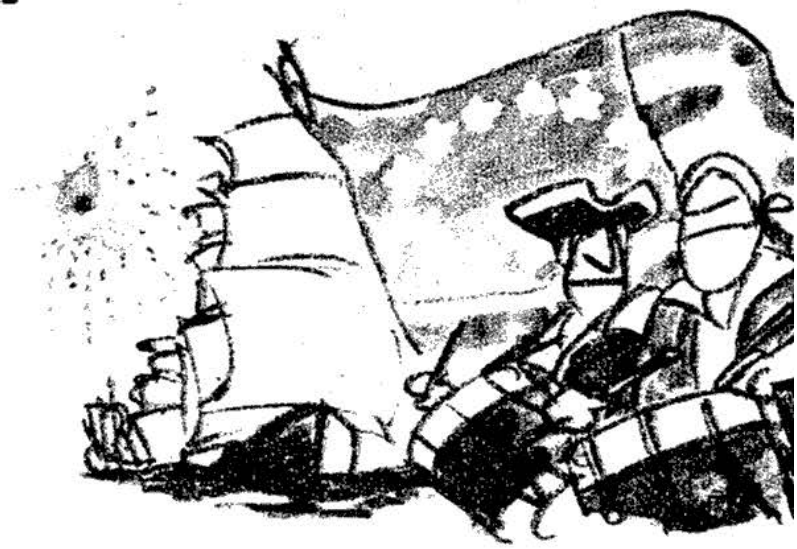

Bicentennial observances are taking place across the Nation, and television will be on hand to cover many of them. This Bicentennial Guide surveys the goings-on both nationally and locally—highlighting the televised events that are expected to be the most interesting.

(Networks and stations will also be airing programs that they have produced especially for the Bicentennial. For details on these shows, see the program listings.)

Independence Eve

Baltimore will mark the 200th Fourth with its annual 12-hour commemoration of the British shelling of Fort McHenry, where a giant birthday cake will arrive by barge at midnight. Live intermittent coverage is scheduled to begin at 7 P.M. Saturday. (3, 5)

The Presidential Itinerary

Shortly after 9 A.M., President Ford is scheduled to participate in ceremonies at Valley Forge (2, 3, 4, 20), where five Conestoga wagon trains are encamped. Between 10 and 11 A.M., Mr. Ford will deliver a speech at Independence Hall in Philadelphia and, sometime after 1:30 P.M., review Operation Sail in New York. (2, 3, 4, 7, 8, 20)

Religious Services

From 8 to 9 A.M., there will be coverage of services throughout the Nation . . . Included are live telecasts of interfaith ceremonies in New York City, Miami and Philadelphia; and taped coverage of a sunrise service at the Lincoln Memorial in Washington, D.C. (2, 3, 4, 20)

Additional coverage includes a Latin Mass in San Diego; services at the Lutheran Church in Fort Wayne, Ind., and Baptist rites at Easley, S.C. (4, 20)

Naval Shows

Operation Sail promises the greatest spectacle. Beginning at 11 A.M., hundreds of U.S. and foreign vessels—from the 33-foot sloop White Dolphin to the 1039-foot carrier USS Forrestal—will make their way up New York's Hudson River. Coverage will be interspersed during the day (2, 3, 4, 20) with taped highlights at 10 P.M. on Ch. 11.

San Francisco Bay is the scene for the Silver Eagle Regatta, featuring some 1500 sailing craft. The event will be joined intermittently throughout the day. (2, 3, 4, 20)

Parades

This afternoon, they'll be marching down Main Streets all over the country . . . Atlanta's 16th annual "Salute to America" parade will have a Brazilian samba group, bagpipers, Irish dancers and Big Bird from "Sesame Street." (2, 3, 4, 20)

Philadelphia's parade is big on bands—a total of 50, one from each state. There'll also

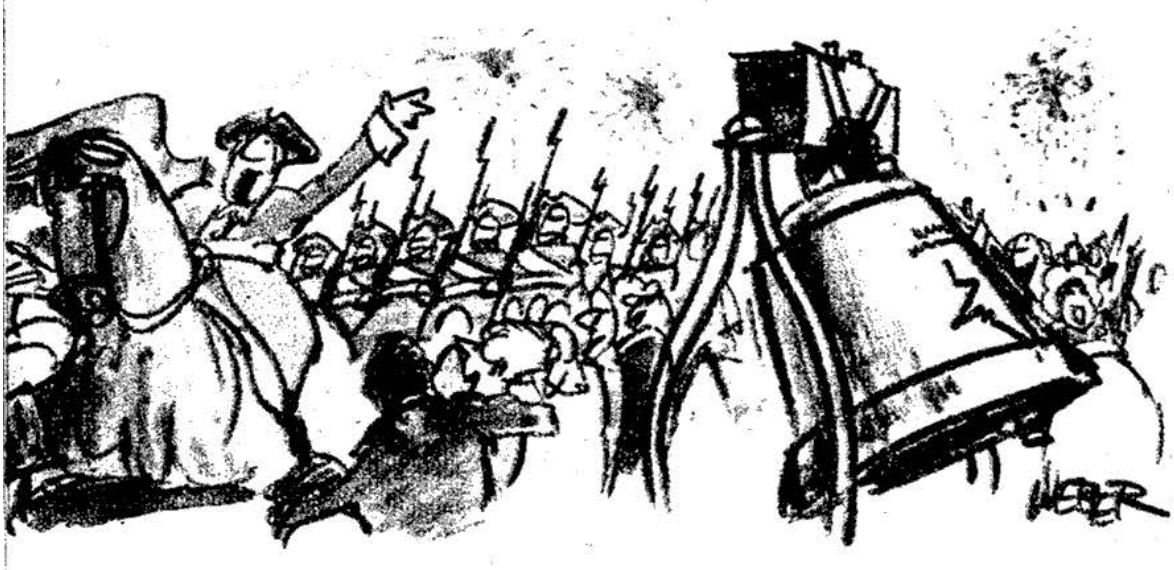

be a 110-foot float depicting scenes from early American history. (2, 3, 4, 20)

Other coverage is scheduled to include a parade to the Henry Ford Museum in Dearborn, Mich.; an Albuquerque, N.M., "parade through history"; and parades in Boston and Dayton, Ohio. (4, 20)

Music

A day filled with music, from country to classical. Scheduled highlights . . . In the afternoon, there will be a New Orleans jazz concert saluting Louis Armstrong, who would have been 76 today (2, 3, 4, 20); and a country-music concert from Nashville's Opryland. (4, 20)

In the evening, Morton Gould will conduct the American Symphony Orchestra in his "American Ballads"; and the Mormon Tabernacle Choir will sing patriotic songs from the Mall in Washington, D.C. (2, 3)

Between 9 and 10 P.M., Arthur Fiedler and the Boston Esplanade Orchestra will perform Tchaikovsky's "1812 Overture"; and the St. Louis Symphony will offer music by Sousa and Stephen Foster. (2, 3)

Fireworks

Displays abroad and at home . . . Between 7 and 8 P.M., Alistair Cooke will be the host for a BBC show featuring a fireworks exhibition over the Thames River. (2, 3)

Scheduled at 9 P.M. is live coverage of displays in New York and Philadelphia and, at 10 P.M., displays in St. Louis and Washington, D.C. (2, 3)

Viking Landing

The American Bicentennial may mark a major advance in interplanetary exploration . . . At approximately 10 P.M., Viking I is scheduled to touch down on Mars and begin sending pictures back home. If all goes according to plan, these transmissions will give us our most vivid view of the red planet—and might answer an age-old question: Is there life on Mars? Reports on the mission will be carried in the evening. (2, 3, 4, 7, 8, 20)

Other Events

Major festivals . . . By St. Louis's soaring Gateway Arch, there will be a daylong series of music and dance programs, and air and water shows. Coverage will be interspersed throughout the day. Other celebrations covered intermittently will include the Festival of American Folklife in Washington, D.C.; and festivals in New York City and Miami. (2, 3, 4, 20)

For history buffs . . . A reenactment of the Battle of Gettysburg is scheduled between 2 and 3 P.M. (2, 3)

Celebrations, Western-style . . . A rodeo in Greeley, Colo. (2, 3); and an Indian rodeo in Flagstaff, Ariz., and a cattle drive in Wichita, Kan., (4, 20) will be visited in the afternoon.

MORNING

BICENTENNIAL GUIDE
For a schedule and description of televised Bicentennial observances, see the guide on page A-32.

5:00 (3) (5) **GREAT AMERICAN CELEBRATION—Continues**
See Sat. 7 P.M. Ch. 3. (Live and tape)

6:00 (13) **MOVIE—Drama** (BW)
"The Iron Horse." (1924) Director John Ford's great silent epic about the building of the transcontinental railroad. (2 hrs., 30 min.)

6:20 (5) **NEWS**

6:30 (5) **REV. CLEOPHUS ROBINSON**
(7) **NEWS**

7:00 (2) **PATCHWORK FAMILY—Children**
(3) **BARRIO—Spanish**
(5) **WONDER WINDOW**
(7) **DAVEY AND GOLIATH—Religion**
A police officer provides a lesson on obeying rules, and treats the children to a ride on the town's fire engine.
(8) **THIS IS THE LIFE—Religion**
A badly scarred young woman learns the true meaning of beauty.
(11) **CHRISTOPHER CLOSEUP —Religion**
"What Money Can't Buy" focuses on volunteer work. Discussing the issue: Mrs. George Romney.

7:15 (7) **DAVEY AND GOLIATH—Religion**
"Down on the Farm." Davey wants to grow vegetables that will win a prize at the fair.
(11) **DAVEY AND GOLIATH—Religion**
When Goliath enters a "Dog Show," Davey learns about self-sufficiency.

7:25 (68) **JOT**

7:30 (3) **WE BELIEVE—Religion**
(4) **LIBRARY LIONS**
(5) **YOGI BEAR—Cartoon**
(7) **THE ANSWER**
"Walk Beside Me," first of two programs about Saint Paul's journeys.
(8) **WORSHIP FOR SHUT-INS**
(9) **CHRISTOPHER CLOSEUP —Religion**
Flag historian Whitney Smith, author of "Flags Through the Ages and Across the World," discusses the role of the flag as a symbol in various cultures. Carol Tipton interprets for hearing-impaired viewers.
(11) **BIOGRAPHY—Documentary** (BW)
The career of Huey Long, a backwoods boy turned demagogue. Films trace Long's rise in Louisiana politics.
(68) **EVANGELISTIC REVIVAL HOUR**

8:00 (2) (3) **IN CELEBRATION OF US**
Special: Walter Cronkite is the anchorman for CBS's daylong Bicentennial coverage—"our most extensive of any single day since man landed on the moon in 1969," he says. Along with live remotes from more than 40 locales across the U.S., the program interweaves special features . . . "Anniversary Reflections" on life in America are offered by (among others) Hank Aaron, historian Daniel Boorstin, theologian Martin Marty, Margaret Mead, Isaac Stern and Beverly Sills; "Anniversary Almanac" has Hughes Rudd and Sylvia Chase exchanging questions and answers—and some trivia—on American history; Charles Kuralt's "On the Road" pieces for the "CBS Evening News" are repeated, with stops including Alabama, Arkansas. (Live and tape)
[Pre-empts regular programming.]
(4) (20) **GLORIOUS FOURTH**
Special: NBC's 10-hour Bicentennial coverage, says producer John Lord, will take in major festivals, parades and concerts across the U.S. "But we'll also report," he says, "on who is minding the store—in hospitals, firehouses, defense posts, our national parks." (Live and tape)
[Pre-empts regular programming.]
(5) **WONDERAMA—Bob McAllister**
(7) **FAITH FOR TODAY**
Doctors suspect a psychological conflict when the mother of a bride-to-be is stricken with a physical ailment.
(8) **CHURCH SERVICE—Catholic**
(9) **DAVEY AND GOLIATH—Religion**
(11) **ORAL ROBERTS**
"All Healing Comes from God" is the sermon. Songs include "Amen."
(68) **JIMMY SWAGGART—Religion**

8:15 (9) **DAVEY AND GOLIATH—Religion**
Davey plays with a "Mechanical Man" who can do everything—except stop.

8:30 (7) **HUMAN DIMENSION**
Topic: Christianity in Thailand.
(8) **INSIGHT—Religion**
A housewife is losing her fight with alcoholism. Claire: Anne Francis.

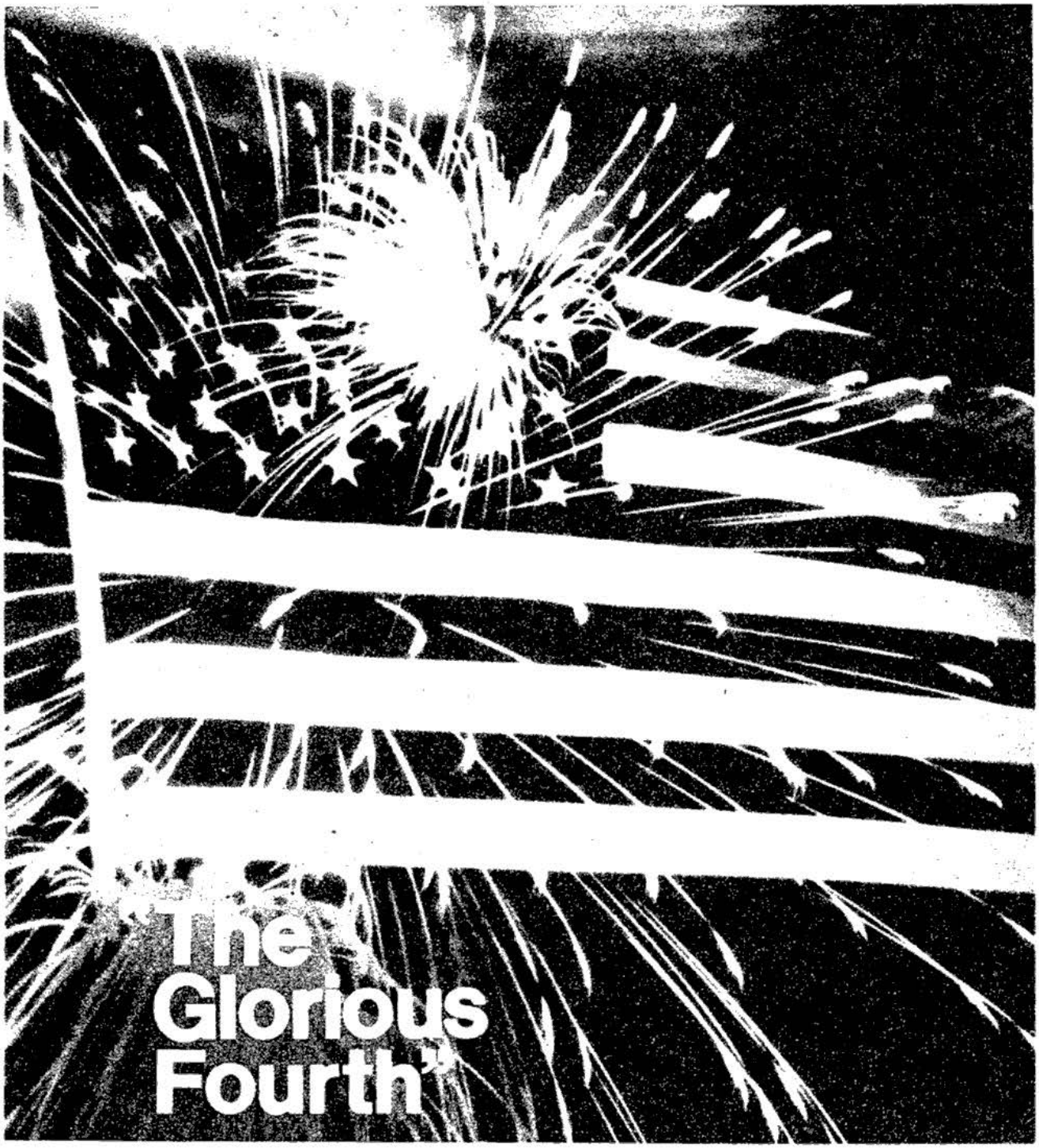

A *ten-hour* panorama—mostly *live*—
of what's happening across the U.S.
and around the world this very day
to mark America's Bicentennial!
Sponsored by the
Mutual Benefit Life Insurance Co.

8AM to 6PM
4,20

Independence Day

JULY 4, 1976

MORNING

9 DAY OF DISCOVERY—Religion
"The Right Kind of Church," Part 2 is the sermon. Hymns include "Saved by Grace," "In Pleasant Places" and "I Heard the Voice of Jesus Say."
11 MAGILLA GORILLA—Cartoon
13 TALL SHIPS ARE COMING —Documentary
Special: Crews of sailing vessels that will compete in a transatlantic race are seen training in the North Sea and the English Channel. (Repeat)
68 REV. LEROY JENKINS
9:00 **7 CHRISTOPHER CLOSEUP —Religion**
Historian Thomas Fleming examines what he terms the "sugar-coated" image Americans have concocted of the Revolutionary War period. Carol Tipton interprets for deaf viewers.
(8) NEW DAY—Children
9 ORAL ROBERTS
"God Can Beautify Your Life" is the sermon. Music: "Something Beautiful" (Patti).
11 BIG BLUE MARBLE
Pupils at a parochial school in Ohio learn to ride a unicycle; a Brazilian boy accompanies his captain father on a river-boat trip up the Amazon; a young cowboy in France prepares for a festival.
13 PATHS OF REBELLION—History
25 MISTER ROGERS
68 HAPPY HUNTERS
9:15 **(8) DAVEY AND GOLIATH—Religion**
9:25 **11 GREATEST HEADLINES (BW)**
9:30 **7 ACCENT ON**
Topic: illegal aliens.
(8) CAPTAIN NOAH—Children
9 CHURCH SERVICE—Catholic
11 CALL IT MACARONI
Three San Francisco youngsters explore the waters and islands off Southern California aboard a schooner in "Where Do We Sign Up and When Do We Leave?" On shore, the two boys and a girl discover caves and wildlife, including seals.
13 MISTER ROGERS
25 ELECTRIC COMPANY—Children
68 REV. T. JONES
10:00 **7 INSIGHT—Religion**
John Marley, Edward Asner and Edward Andrews as three old men whose efforts to open a child-care center run afoul of state bureaucracy.
(8) HOT FUDGE—Children
Puppet skits based on the theme of a person's limitless capabilities.
11 SUPERMAN—Adventure (BW)
Jimmy discovers smugglers operating out of a remote lighthouse. George Reeves. Jimmy: Jack Larson. Lois: Phyllis Coates.
13 SESAME STREET
25 OURSTORY—Drama
68 REV. JAMES B. RECTOR
10:30 **7 (8) GROOVIE GOOLIES—Cartoon**
9 POINT OF VIEW
11 LONE RANGER—Western (BW)
Ranchers threaten a range war unless the Lone Ranger helps them keep their water rights. Clayton Moore, Jay Silverheels.
25 ZOOM—Children
68 JACOBS BROTHERS
11:00 **2 (3) IN CELEBRATION OF US —Continues**
See 8 A.M. Ch. 2. (Live and tape)
4 (20) GLORIOUS FOURTH —Continues
See 8 A.M. Ch. 4. (Live and tape)
5 FLINTSTONES—Cartoon
7 (8) GREAT AMERICAN BIRTHDAY PARTY
Special: President Ford's address at Philadelphia's Independence Hall is scheduled to be covered during ABC's first of three one-hour programs on Bicentennial celebrations across the U.S. This hour also previews Operation Sail in New York. (Live and tape) [Pre-empts regular programming.]
9 REX HUMBARD
The sermon "A Wounded World" is based on the parable of the good Samaritan. Songs include "Because He Lives." (60 min.)
11 F TROOP—Comedy
George Gobel as an inventor who helps the troop regain its lost pension fund. Parmenter: Ken Berry. Fulbright: Del Moore. O'Rourke: Forrest Tucker.
13 ELECTRIC COMPANY—Children
25 LEGACY AMERICANA
68 TREEHOUSE CLUB
11:30 **11 MOVIE—Comedy (BW)**
"Keep 'Em Flying." (1941) Bud Abbott and Lou Costello invade the Air Force in their usual hilarious fashion. One of their best. Martha Raye, Carol Bruce, William Gargan, Dick Foran. (90 min.)

13 ZOOM—Children
25 VILLA ALEGRE—Children
68 AMERICAN ANGLER

AFTERNOON

BICENTENNIAL GUIDE
For a schedule and description of televised Bicentennial observances, see the guide on page A-32.

12:00 **4 20 MEET THE PRESS**
The National Governors' Conference in Philadelphia is the setting for this edition. Governors interviewed: Milton Shapp (D-Pa.); Robert Ray (R-Iowa); Michael Dukakis (D-Mass.); Mills Godwin Jr. (R-Va.); and Wendell Anderson (D-Minn.). (Live; 60 min.)
[This expanded one-hour edition begins one-half hour earlier, pre-empting regular programming.]
5 MOVIE—Comedy BW
"Dig That Uranium." (1956) The Bowery Boys buy a fake uranium mine in the desert. Leo Gorcey, Huntz Hall, Mary Beth Hughes, Raymond Hatton, Bernard Gorcey. (60 min.)
7 8 ISSUES AND ANSWERS
Prince Philip is interviewed at Buckingham Palace. (Live)
9 HOUR OF POWER—Religion
13 PATHS OF REBELLION—History
25 NEW YORK, NEW YORK BW
47 REV. DAVID EPLEY—Religion
68 THE FISHERMAN
12:20 **25 MOVING IMAGE BW**
12:30 **7 LIKE IT IS**
A look at Bicentennial celebrations in the black community. (60 min.)

Sunday

MORNING-AFTERNOON

8 DIALOGUE
Festival expert Melinda Blauvelt reports on various Bicentennial celebrations and events throughout the U.S.
13 NET PLAYHOUSE
"The Wright Brothers." A drama that underplays the brothers' personal lives, while documenting their labors in designing, building and testing airplanes. (90 min.)
47 REV. LEROY JENKINS—Religion
68 THE STORY
12:40 **25 FRENCH—Instruction**
1:00 **4 20 GLORIOUS FOURTH**
Special: NBC's Bicentennial coverage continues. Scheduled segments include . . . a Dixieland-jazz concert in Louisville; a parade and Navy show in San Diego; Italian marionettes and Portuguese music at the Festival of American Folklife in Washington, D.C.; Revolutionary War activities in Memphis. (Live and tape)
[Pre-empts regular programming.]
5 MOVIE—Western
"San Antonio." (1945) Saddle up with Errol Flynn, as he endeavors to rid the town of outlaws. Alexis Smith, S.Z. Sakall, Paul Kelly, John Litel. Pony: John Alvin. Legare: Victor Francen. (2 hrs.)
8 EIGHTH DAY
9 BASEBALL WARMUP
11 MOVIE—Comedy BW
"Bela Lugosi Meets a Brooklyn Gorilla." (1952) Tropical jungle cliches, complete with a mad doctor and the team of Duke Mitchell and Sammy Petrillo. (90 min.)
47 DEMETRIS KASTANAS GREEK SHOW

PREMIERE! "FREEDOM IS!"

Benji and Waldo find revolutionary adventure in 1776.
See this animated Bicentennial special, with Jonathan Winters, Richard Roundtree and Edward Asner.

WABC CH.7
SUNDAY 4:00 PM
WOR CH-9
MON. 12:00 NOON

A Lutheran Laymen's League Production

68 WALL STREET PERSPECTIVE —Gene Inger

1:10 **9 BASEBALL**
The Chicago Cubs take on the Mets in the first game of a doubleheader at Shea Stadium. Ralph Kiner, Lindsey Nelson and Bob Murphy report (Live)

1:30 **7 8 GREAT AMERICAN BIRTHDAY PARTY**
Special: New York's Operational Sail, San Francisco's Silver Eagle Regatta and a nationwide bell-ringing are covered in this hour. Also: reports on the Festival of American Folklife in Washington, D.C., and activities at St. Louis's Gateway Arch. Harry Reasoner is the anchorman. (Live and tape)
[Pre-empts regular programming.]

2:00 **2 3 IN CELEBRATION OF US —Continues**
See 8 A.M. Ch. 2. (Live and tape)
13 PATHS OF REBELLION—History
47 AYER HOY MANANA
68 TIME TUNNEL

2:30 **7 EYEWITNESS NEWS CONFERENCE**
8 CONNECTICUT BICENTENNIAL
Features include highlights of Greater New Haven's Bicentennial Parade; a flotilla of tall ships entering Long Wharf in New Haven; 18th-century wandering minstrels; ethnic exhibits; and Indian lore. (2 hrs.)
11 MOVIE—Comedy
"The Secret Life of Walter Mitty." (1947) Danny Kaye portrays James Thurber's character, a milquetoast who finds refuge in daydreams of bravery. Virginia Mayo, Boris Karloff, Fay Bainter, Ann Rutherford. Amusing. (2 hrs., 30 min.)
13 LINCOLN CENTER—Ballet
Special: The American Ballet Theatre's production of Tchaikovsky's "Swan Lake," featuring Natalia Makarova in the dual role of Odette/Odile and Ivan Nagy as Prince Siegfried. (3 hrs.)
47 INTERVISTA DELLA SETTIMANA

2:40 **47 PADRE COGO**

3:00 **5 MOVIE—Comedy BW**
"The Devil's Disciple." (1959) A case of mistaken identity during the American Revolution. Laurence Olivier, Burt Lancaster, Kirk Douglas, Janette Scott. Mother: Eva LeGallienne. Swindon: Harry Andrews. Sergeant: George Rose. Hawkins: Basil Sydney. Parshotter: Mervyn Johns. Based on the satirical 1879 play. (2 hrs.)
7 PEOPLE, PLACES AND THINGS
41 PRO SOCCER
47 TOTO BW
68 DAYTIME

3:30 **7 VIKING—Documentary**
A look at preparations for the Viking landing on Mars, scheduled for July 4, 1976. The focus is on scientists involved in the mission.
49 50 AMERICA, AMERICA, AMERICA

3:55 **9 BASEBALL**
Time approximate. The Cubs play the Mets in the second game of a doubleheader at Shea Stadium. (Live)

4:00 **4 20 GLORIOUS FOURTH —Continues**
See 1 P.M. Ch. 4. (Live and tape)
7 FREEDOM IS—Cartoon
Special: Benji and his dog Waldo catch the spirit of 1776 in 1976 Philadelphia. [illegible] a dream sequence, Benji atter[illegible] the Second Continental Con[illegible] where the Declaration of Inde[illegible]dence was signed; meets Ben Franklin, John Adams and Thomas Jefferson; and learns how political independence played a role in the evolution of personal freedoms. Voices . . . Jeremiah Goodheart: Jonathan Winters. Samuel: Richard Roundtree. Franklin: Joseph Cotten. Adams: Edward Asner. Jefferson: Dan Dailey.
21 GOODBYE AMERICA —Dramatization
See Sat. 9 P.M. Ch. 13. (90 min.)
31 DANCE FOR CAMERA
68 BLACK BUFFALO

4:15 **47 CUCINA ITALIANA CON LUISA**

4:30 **7 8 TENNIS**
Chris Evert faces Evonne Goolagong in the World Invitational Tennis Classic women's singles final, taped at Hilton Head Island, S.C. Chris Schenkel, Pancho Gonzales and Billie Jean King report. (90 min.)
47 DOMENICA SPORTIVA
68 JERRY FALWELL—Religion

5:00 **2 3 IN CELEBRATION OF US —Continues**
See 8 A.M. Ch. 2. (Live and tape)
5 MISSION: IMPOSSIBLE
William Windom as a record-company

owner fronting for the syndicate. Belker: Ed Flanders. Lieutenant Eckhart: Vince Howard. Phelps: Peter Graves. Barney: Greg Morris. Judy: Gwenn Mitchell. (60 min.)

11 MOVIE—Comedy
"The Princess and the Pirate." (1944) Bob Hope gagging it up on the Spanish Main. He plays a cowardly actor who runs athwart buccaneers. Virginia Mayo, Walter Brennan, Victor McLaglen, Walter Slezak. Pedro: Marc Lawrence. Cafe Owner: Hugo Haas. (2 hrs.)

41 ESPECIALES CON SILVIA

47 BOXING

49 GOODBYE, AMERICA —Documentary

50 EDISON: THE OLD MAN —Documentary

5:30 **13 PATHS OF REBELLION—History**

21 THE LAND I LOVE

31 MARK OF JAZZ
See Sat. 6:30 P.M. Ch. 31.

50 CROCKETT'S VICTORY GARDEN —Instruction

68 REV. ERNEST ANGLEY

Sunday

AFTERNOON-EVENING

EVENING

BICENTENNIAL GUIDE
For a schedule and description of televised Bicentennial observances, see the guide on page A-32.

6:00 **2 NEWS—Ralph Penza**

3 NEWS—Marc Howard

4 GREATEST STORY NEVER TOLD
Dramatic sequences, film footage (from D.W. Griffith's "America") and stills are used to relate the story of the black's struggle for emancipation between 1773-1783. Ossie Davis narrates the program.

5 MOVIE—Drama BW
"Sands of Iwo Jima." (1949) Stirring, action-packed tale of marines in the Pacific in World War II. Stryker: John Wayne. Conway: John Agar. Ragazzi: Wally Cassell. Bass: James Brown. Shipley: Richard Webb. Thomas: Forrest Tucker. Mary: Julie Bishop. Hellenopolis: Peter Coe. (2 hrs.)

close up

GLORY ROAD WEST
7:00 7 8

Special: A portrait of the winning of the West.

Using period stills and drawings, location photography, dramatic reenactments and songs, this documentary evokes the Old West and a feeling for how it was won. Included . . . the lure and lore of gold rushes; excitement over the railroad, the iron horse; lawlessness in Dodge and Abilene; and, in a segment that's a highlight of the hour, the anguish and controversy over the 1890 battle of Wounded Knee, in which some 200 Sioux men, women and children were killed.

Shifting to modern times, the hour shows how Indian tradition and the pioneer spirit have carried over from the Old West to the new. In one scene, a Texas rancher and his wife run their spread with only horse-drawn vehicles. But in an ironic counterpoint, cowboys at a huge, corporate-owned ranch drive cattle by helicopter. There's also footage of two Indian ceremonies: a celebration of the birth of a child, and a grueling sun dance in which Indian-rights activist Russell Means participates.

Narrated by Chad Everett, Henry Fonda and Buffy Sainte-Marie. (60 min.)

close up

MOVIE
8:00 7 8

THE NEW LAND

Continuing the adventures of Swedish settlers on the American frontier.

"The New Land" begins where "The Emigrants" (telecast Friday, July 2) left off. In Minnesota in the 1850s, Karl Nilsson and his family begin to carve a homestead out of the fertile wilderness.

But bitterly cold winters, hostile Indians and personal tragedies sour the Nilssons' dream: Karl's wife Kristina learns she risks death if she gives birth again, and his brother Robert returns from a cross-country trip physically and spiritually broken.

Jan Troell ("The Emigrants") directed this 1972 Swedish film, which has been edited for TV and dubbed in English. The movie also inspired a short-lived TV series by the same name.

Cast . . . Karl: Max von Sydow. Kristina: Liv Ullmann. Robert: Eddie Axberg. Ulrika: Monica Zetterlund. Danjel: Allan Edwall. Arvid: Pierre Lindstedt. (2 hrs.)

Liv Ullmann, Max von Sydow

close up

EVENING AT POPS
8:00 13 49
10:30 21

Return: A Fourth of July salute by Arthur Fiedler and the Boston Pops launches a new season of first-run concerts.

Works by American composers dominate the hour—as does footage of the American landscape. In visual accompaniment to an excerpt from Ferde Grofe's "Grand Canyon Suite," Fiedler and company appear "On the Trail"—riding burros and taking in the canyon's spectacular scenery.

But the most imaginative outdoor sequences belong to New York City Ballet star Edward Villella. First, he's seen dancing to Aaron Copland's "An Outdoor Overture" at West Point, amid cadets doing calisthenics and marching in formation. Later, Villella and his partner Polly Shelton perform to a medley of Burt Bacharach hits in settings ranging from a picnic in the park to a beach at sunset.

Capping the concert: the traditional Pops sing-along, followed by John Philip Sousa's "The Stars and Stripes Forever." (60 min.)

Polly Shelton and Edward Villella

7 NEWS—Johnson/Tolliver
8 CONCENTRATION—Game
13 BILL MOYERS' JOURNAL
The relevance of the American Revolution to the 1970s is the theme of this essay. (Repeat; 60 min.)
20 TREEHOUSE CLUB—Children
A former Olympic star gives some insight into the meaning of success.
21 EXECUTIVE'S ROUND TABLE
31 AT ISSUE
41 SANTO DOMINGO INVITA
47 LUCHA LIBRE
50 TV GARDEN CLUB
6:30 **2 3 CBS NEWS—Bob Schieffer**
4 20 NBC NEWS—John Hart
8 NEWS
21 TALL SHIPS IN NEW YORK
31 SPEAKING FREELY—Interview
Actress Lilli Palmer discusses her experiences in early British films and shares anecdotes about famous people she has known, including Greta Garbo, Noel Coward, George Bernard Shaw. (60 min.)
41 ESPECTACULAR 76
49 CROCKETT'S VICTORY GARDEN —Instruction
50 WORLD PRESS
68 JIMMY SWAGGART
7:00 **2 3 IN CELEBRATION OF US —Continues**
See 8 A.M. Ch. 2. (Live and tape)
4 20 HAPPY BIRTHDAY, AMERICA
Special: A Bicentennial pageant. Paul Anka and his family are the hosts for the affair, which was taped before a student-dominated audience of some 72,000 persons in Los Angeles' Memorial Coliseum. Singer Gloria Loring gets things underway, leading an 1870-member student chorus in "America." The patriotic theme continues with a production number called "Glorious Fourth," featuring Arte Johnson; a salute in song by Roy Rogers and Dale Evans; tributes by Evel Knievel and Mark Spitz; and a flag-filled salute to the 50 states. Also: acts by the Mexico International Circus; songs by K.C. and the Sunshine Band; "It's a Small World," a festively costumed production number with Sandy Duncan; and a fireworks-backed finale set to a medley that concludes with the National Anthem. (90 min.)
[Pre-empts regular programming.]

Sunday

EVENING

7 8 GLORY ROAD WEST —Documentary
Special: For program details, see the Close-up on page A-39. (60 min.)
9 GREATEST SPORTS LEGENDS
A profile of Hugh "King" McElhenny, one of the greatest open-field runners in NFL history. Special attention is given to McElhenny's first year in pro football (1952), when the top pick of the San Francisco 49ers earned All-Pro and Rookie of the Year honors. In 1970, the first year he was eligible, McElhenny was elected to the Hall of Fame. Paul Hornung is the host.
[Time approximate after baseball.]
11 NEWS—George Scharmen
13 49 NOVA
"The Search for Life" on Mars will be be undertaken by an unmanned Viking probe, which is scheduled to land tonight. This 1974 report describes the experiments to be performed during the mission, including analysis of soil samples that might contain microbes. Another segment traces the origins of terrestrial life, which scien-

SLAUGHTER ON TENTH AVENUE TONIGHT 8 PM

Conspiracy of silence hampers Asst. D.A. from prosecuting N.Y.C. waterfront racketeers. With Richard Egan, Julie Adams and Walter Matthau.

close up

BOB HOPE
8:30 4 20

Special: Bob's Bicentennial party.

The notion that sets things in motion is that TV has been around for the last 200 years, and cameras were on hand to record . . .

"The Evening News" of 1776: Hope and Sammy Davis Jr. are the anchormen; appearing in commercials and news flashes are Charlie Callas, Angie Dickinson, Don Knotts, Dick Martin, Dan Rowan and Jimmie Walker.

"Mary Hartford, Mary Hartford" of 1776: Debbie Reynolds and Bob appear in scenes from the country's first soap-opera comedy.

"The Tonight Show" of 1876: Hope, a 19th-century Johnny Carson, banters with Ed McMahon and Doc Severinsen; Steve Allen, Phyllis Diller and Ron Howard pitch commercials; and Davis taps to "Yankee Doodle Dandy."

The program also features songs by the Captain and Tennille, and Donny and Marie Osmond; a production number from Broadway's "Irene," headlined by Debbie; "Thanks to the Country for the Memories," an ensemble salute; and a closing tribute by Hope. (90 min.)

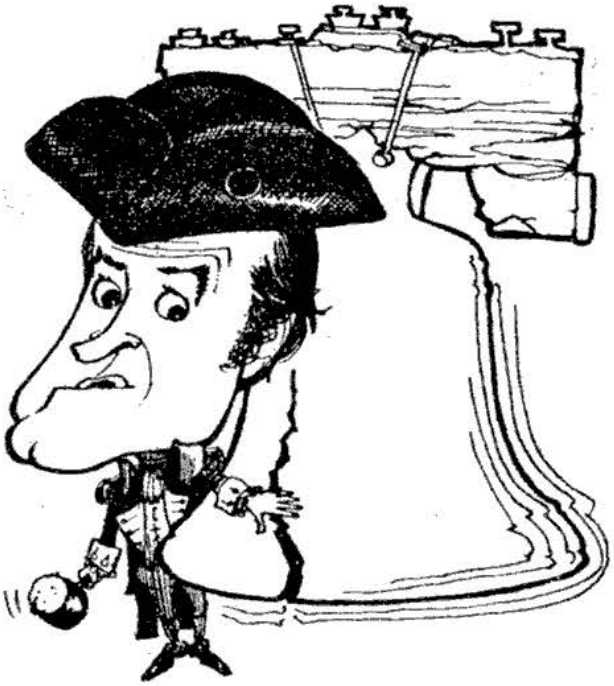

Advertisement

TEXACO PRESENTS:

BOB HOPE'S BICENTENNIAL STAR-SPANGLED SPECTACULAR

The show that took 200 years to produce.

STARRING:
SAMMY DAVIS, JR.

BOB'S NEW FRIENDS:
CAPTAIN & TENNILLE

SPECIAL ATTRACTION:
DEBBIE REYNOLDS

SPECIAL GUEST STARS:
DONNY & MARIE OSMOND

AND SPECIAL APPEARANCES BY:
Steve Allen ★ Charlie Callas
Angie Dickinson ★ Phyllis Diller
Ron Howard ★ Don Knotts
Dick Martin ★ Ed McMahon
Dan Rowan ★ Doc Severinsen
Jimmie Walker ★ Henny Youngman

TONIGHT TEXACO
8:30 TO 10-NBC 4,20

Sunday

EVENING

tists believe may be more than three billion years old. (Repeat; 60 min.)
["Nova" begins an hour earlier this week. Beginning next week, "Nova" moves to Wednesday evening.]

21 MUSIC OF FRANK WARNER
Brookville music historian Frank Warner performs American folk songs.

41 EL SHOW DE EDNITA

47 EL ESPECTACULAR DEL MES

50 BATSTO

68 ELEVENTH HOUR

7:30 **9 NFL CHAMPIONSHIP GAMES**
The 1971 AFC divisional play-off between the Kansas City Chiefs and the Miami Dolphins. Ben Gazzara is the series host.

11 BASEBALL
The Yankees play the Indians at Cleveland's Municipal Stadium. Phil Rizzuto, Frank Messer and Bill White report. (Live)

21 IT HAPPENED ON LONG ISLAND
Four centuries of American history are depicted through graphics, paintings and photographs by William Sidney Mount, Thomas Eakins and Mathew Brady. Alexander Scourby reads from the poetry of Walt Whitman.

31 INSIDE ALBANY

50 EXPRESS YOURSELF

8:00 **2 3 IN CELEBRATION OF US**
Special: Beverly Sills, Danny Kaye and Valerie Harper join anchorman Walter Cronkite during the next three hours as CBS's Bicentennial coverage continues. Scheduled highlights . . . concerts by the Mormon Tabernacle Choir, Arthur Fiedler and the Boston Esplanade Orchestra, and the St. Louis Symphony Orchestra; an essay by Andrew Rooney on America's 1876 Centennial celebration; and fireworks in New York, Philadelphia, St. Louis and Washington, D.C. Also: reports on the Viking I mission. (Live and tape)
[Pre-empts regular programming.]

5 LAWRENCE WELK
The first of a two-part Bicentennial salute includes the following songs: "Dixie," "Shenandoah," a Stephen Foster medley, "Stars and Stripes Forever," a George M. Cohan medley, "Battle Hymn of the Republic," "St. Louis Blues," "There'll Be a Hot Time in the Old Town Tonight," "Polly-Wolly-Doodle." (60 min.)

THE COMEDY ALBUM OF THE 200TH YEAR!

Starring
BOB HOPE

JIM BACKUS
as John Hancock

PHYLLIS DILLER
as Betsy Ross

ARTE JOHNSON
as Hessian General

BYRON KANE
as John Adams and others

JUDY KAYE
as Stewardess

GORDON MacRAE
as Thomas Jefferson

KARL MALDEN
as George Washington

DUDLEY MOORE
as General Cornwallis

LOUIS NYE
as Paul Revere

FRED TRAVALENA
as President Ford and others

FREDD WAYNE
as Benjamin Franklin

DEMOND WILSON
as Crispus Attucks

On Capitol Records and Tapes.

NOW AT YOUR FAVORITE RECORD STORE!

Capitol

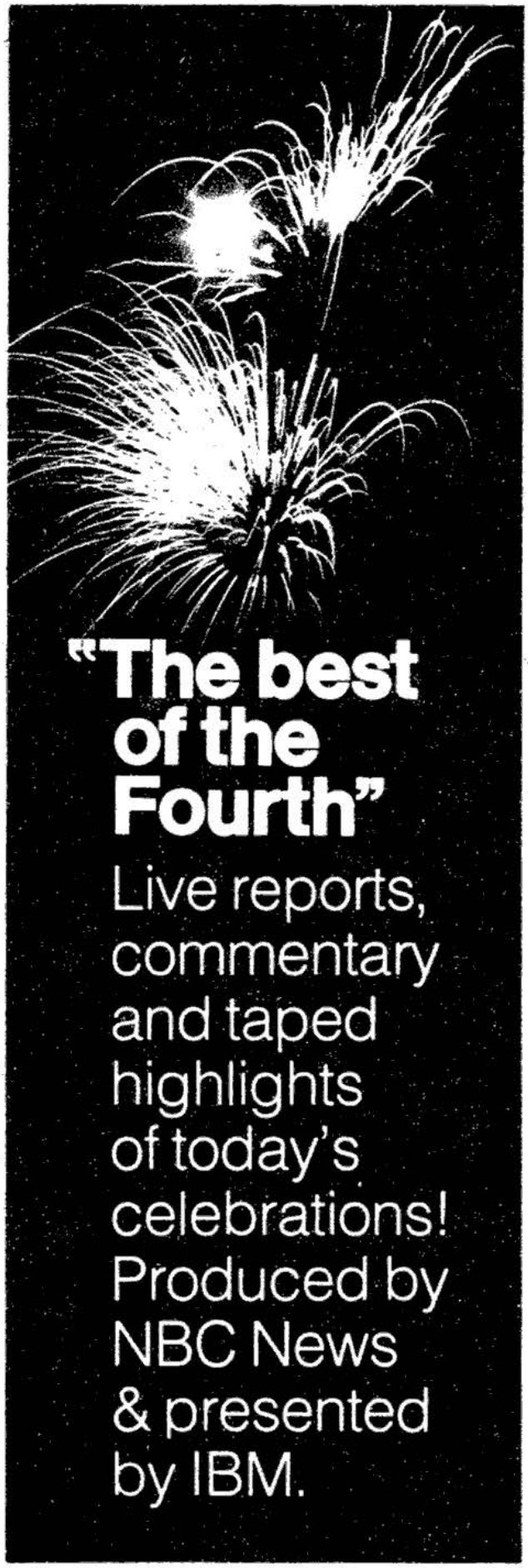

4 10PM NBC

Independence Day

EVENING

7 8 MOVIE—Drama
Premiere: "The New Land." See the Close-up on page A-40. (2 hrs.)
[The movie begins one hour earlier, pre-empting regular programming.]

9 MOVIE—Drama BW
"Slaughter on Tenth Avenue." (1957) Effective story of an assistant district attorney's war on racketeering on New York City's waterfront. Richard Egan, Jan Sterling, Dan Duryea. (2 hrs.)

CRITICS of television get a chance to sound off . . . in TV GUIDE.

---

13 49 EVENING AT POPS
Return: With Edward Villella. See the Close-up on page A-40. (60 min.)

21 A VISIT WITH LORENZ GRAHAM
Folk singer Lorenz Graham's selections include "Shenandoah," "John Henry," "Five Hundred Miles."

31 BOOK BEAT
The correspondence of John Steinbeck is analyzed by the author's widow Elaine, co-editor of "Steinbeck: A Life in Letters."

41 U.S. BICENTENNIAL CELEBRATION

47 LUIS VIGOREAUX

50 ONEDIN LINE—Drama

68 JAPANESE CHILDREN'S HOUR

8:30 **4 20 BOB HOPE—Variety**
Special: A variety show saluting the Bicentennial. For details, see the Close-up on page A-42. (90 min.)
[Pre-empts regular programming.]

21 MAN FOR ALL TIMES
Actor Joe Early portrays Theodore Roosevelt.

31 KUP'S SHOW
Broadway producer-director Joshua Logan; film historian Charles Higham; sports attorney Bob Woolf; Dr. Thomas Tutko, author of a book about the psychology of athletes; journalist Jeanne Parr, author of "Superwives"; nutritionist Carlton Fredericks; psychiatrist Arnold Mandell, author of "The Nightmare Season." (2 hrs.)

9:00 **5 PRESIDENTS: 76 YEARS ON CAMERA**
Special: How 20th-century Presidents have been influenced by their times in formulating policy is shown in film flashbacks. Included: Herbert Hoover facing the Bonus Army in 1932; FDR meeting with General MacArthur dur-

ing World War II; Truman with Stalin and Churchill at the Potsdam Conference; LBJ with his family after he announced that he would not seek reelection; Richard Nixon during his last day in the White House. James Garner is the host. (60 min.)

13 THEATER IN AMERICA—Drama
Sidney Kingsley's "The Patriots," a 1943 award-winning drama about the conflict between Thomas Jefferson (played by Robert Murch) and Alexander Hamilton (Philip LeStrange) during President Washington's two administrations. Secretary of State Jefferson and Secretary of the Treasury Hamilton clash over U.S. financial legislation, the country's relations with England and France, and, most seriously, their opposing ideologies about the governing of America. The drama is performed by Florida's Asolo State Theater Company. Washington: Ralph Clanton. James Monroe: Stephen Johnson. James Madison: Bradford Wallace. Patsy: Katherine Rao. Jupiter: William Jay. Mrs. Hamilton: Barbara Reid McIntyre. (2 hrs.)

21 AMERICA, AMERICA, AMERICA
See Mon. 8:30 P.M. Ch. 13. (90 min.)

47 LA INCONQUISTABLE VIVIANA ORTIGUERA (BW)

49 MASTERPIECE THEATRE

50 IN PERFORMANCE AT WOLF TRAP

68 TOKYO TV MAGAZINE

10:00 **2 IN CELEBRATION OF US —Continues**
See 8 P.M. Ch. 2. (Live and tape)

3 IN CELEBRATION OF US —Continues
See 8 A.M. Ch. 2. (Live and tape)

4 20 BEST OF THE FOURTH
Special: David Brinkley and John Chancellor recap highlights of America's 200th birthday celebration, and report on Viking I. (Live and tape) [Pre-empts regular programming.]

5 NEWS—Marvin Scott

7 8 GREAT AMERICAN BIRTHDAY PARTY
Special: Harry Reasoner reviews highlights of the day's Bicentennial activities, including Operation Sail, fireworks spectaculars in New York, St. Louis and Washington, D.C., and President Ford's remarks at Valley Forge,

Sports and Specials

Continued from page A-13

SPECIALS/*Tuesday continued*

Group Portrait 9 P.M. (21)
Profiles of four contemporary artists.

WEDNESDAY
Goodbye America 1 P.M. (13)
Two perspectives on the Revolution.
Freedom Is 1 P.M. (20)
A Bicentennial cartoon.
State Dinner for Queen Elizabeth II 8 P.M. (13, 21, 49, 50) From the White House.
Glen Campbell 9 P.M. (4, 20)
With Natalie Cole.

THURSDAY
Goodbye America 3 P.M. (21)
Beyond Sand Dunes 10:30 P.M. (31)
A tour of Cape Cod dunes.

FRIDAY
Troposphere 2:30 P.M. (21)
A ballet created for television.
CBS News Special 8 P.M. (2, 3)
Reports: Italy, Lebanon, South Africa.

Announcement of

The Official Bicentennial Day Commemorative

—the most important commemorative of our lifetime—appears on page 19.

Pa., and at Independence Hall in Philadelphia. Also: a report on the Viking I Mars mission. (Live and tape)

9 BILLY GRAHAM

Special: From the College of William and Mary in Colonial Williamsburg: Dr. Graham offers a message of freedom to the Nation. Joining him are the Bicentennial Choir, directed by Cliff Barrows; pianist Tedd Smith; gospel singer George Beverly Shea; and organist John Innes. Also: musical selections by soloists Myrtle Hall Maloney and Evie Tornquist. (60 min.)

11 OPERATION SAIL HIGHLIGHTS

Special: Coverage of today's Naval parade. Sixteen square-rigged ships, 60 naval vessels and 150 smaller sailing boats from 46 countries are scheduled to participate. (60 min.)

[Time approximate after baseball.]

41 ENCUENTRO

49 A LOOK AT LINCOLN

68 POLISH PROGRAM

10:30 **5 SPORTS EXTRA**

21 EVENING AT POPS

See 8 P.M. Ch. 13. (60 min.)

31 BROOKLYN COLLEGE

Choreographer Lynne Taylor performs a blend of mime and dance.

47 LA SALUD Y USTED

10:40 **50 TO BE ANNOUNCED**

10:50 **49 EAGLE**

11:00 **2 CBS NEWS—Morton Dean**

3 NEWS—Marc Howard

4 NEWS—Tony Guida

5 GIFT FROM BROADWAY

Henry Fonda is the host for this tribute to producer Joseph Papp, focusing on his contributions to New York City's entertainment scene. Included are excerpts from some of his productions, including "A Chorus Line."

7 ABC NEWS—Bill Beutel

8 NEWS

9 MOVIE—Drama (BW)

"Young Man with a Horn." (1950) The life of jazz giant Bix Beiderbecke inspired this tale of a musician's rise. Kirk Douglas, Doris Day, Lauren Bacall. Smoke: Hoagy Carmichael. Art: Juano Hernandez. Tuneful. (2 hrs.)

11 HONEYMOONERS—Comedy (BW)

Ralph's business trip is anything but restful, what with sleepwalker Norton taking his nightly strolls. Ralph: Jackie Gleason. Norton: Art Carney. Alice: Audrey Meadows. Trixie: Joyce Randolph.

13 FLASH GORDON (BW)

Chapter 2: "The Living Dead." Flash: Buster Crabbe. Dale: Jean Rogers. Ming: Charles Middleton. Azura: Beatrice Roberts. Dr. Zarkov: Frank Shannon. Happy: Donald Kerr.

20 PTL CLUB—Religion

50 VIDEO AND TELEVISION REVIEW

11:15 **2 NEWS—Ralph Penza**

3 CBS NEWS—Morton Dean

7 NEWS—Gil Noble

11:30 **2 3 IN CELEBRATION OF US**

Special: Recapping highlights of Bicentennial festivities across the U.S. Walter Cronkite is the host.

4 SAMMY AND COMPANY

Dr. Joyce Brothers and game-show hosts Monty Hall, Peter Marshall and Bob Eubanks join Sammy Davis Jr. Songs include "Ding Dong the Witch Is Dead" (Sammy). (90 min.)

5 DAVID SUSSKIND

1. A discussion of violence in schools with teachers. 2. Comments on ethnic humor by Poles. (2 hrs.)

8 SAINT—Crime Drama

Several people have been murdered on Scotland's moors and clues seem to point to the mythical Loch Ness monster. Templar: Roger Moore. Anne: Suzan Farmer. (60 min.)

11 BURNS AND ALLEN —Comedy (BW)

Gracie lends her ring to Ronnie for his engagement and tells George it slipped down the drain. George Burns, Gracie Allen.

13 VIDEO AND TELEVISION REVIEW

11:45 **7 MOVIE—Drama**

"Pete Kelly's Blues." (1955) Jack Webb's production about a jazz trumpeter in Kansas City, 1927. Janet Leigh, Edmond O'Brien, Lee Marvin, Peggy Lee (excellent), Andy Devine. (1 hr., 55 min.)

12:00 **2 NAME OF THE GAME—Drama**

Dan Farrell (Robert Stack) suspects that a lightweight contender's manager is not acting in the boxer's best interests. Newell: Van Johnson. Paco: Lazaro Perez. Irene: Celeste Holm. (1 hr., 35 min.)

3 NAME OF THE GAME—Drama

Leslie Nielsen and Joseph Campanella

appear in a drama of industrial espionage. (90 min.)

11 PERRY MASON (BW)
A greedy opportunist (Murvyn Vye) sets the scene for his own murder when he claims ownership of a formula painstakingly developed by two scientists. Wyatt: John Hudson. Rollins: Gage Clarke. (60 min.)

13 IN PERFORMANCE AT WOLF TRAP

12:30 **(8) ABC NEWS—Bill Beutel**

1:00 **4 MOVIE—Drama**
"Up the Down Staircase." (1967) Excellent version of Bel Kaufman's novel about a dedicated high-school teacher (sensitively portrayed by Sandy Dennis) in New York's slums. Patrick Bedford, Eileen Heckart. McHabe: Roy Poole. Joe: Jeff Howard. Alice: Ellen O'Mara. Jose: Jose Rodriguez. (2 hrs., 20 min.)

9 NEWS

(20) PELICULA—Drama
"Nobleza Baturra." (Spanish; 1975) Iran Eory, Vincente Parra, Jose Moreno. (2 hrs.)

1:35 **2 MOVIE—Mystery**
"To Catch a Thief." (1955) An Alfred Hitchcock Riviera spectacular, with a suspected thief (Cary Grant) romancing a rich girl (Grace Kelly) in high fashion. Mrs. Stevens: Jessie Royce Landis. Danielle: Brigitte Auber. Hughson: John Williams. Bertani: Charles Vanel. (2 hrs., 5 min.)

1:40 **7 MOVIE—Musical**
"Celebration at Big Sur." (1971) Some top-notch musical segments highlight this uninspired documentary on the 1969 California folk-rock festival. Joan Baez; Crosby, Stills, Nash and Young; Joni Mitchell; Mimi Farina; John Sebastian. Numbers include "Oh, Happy Day!" (1 hr., 40 min.)

3:20 **7 NEWS**

3:40 **2 MOVIE—Western (BW)**
"The Tin Star." (1957) Lean, literate yarn about a young and inexperienced sheriff (Tony Perkins) who learns some tricks of the trade from a lawman-turned-bounty hunter (Henry Fonda). Betsy Palmer, Neville Brand. (1 hr., 55 min.)

TV SPECIAL
FROM
WILLIAMSBURG, VA.
Billy Graham
BICENTENNIAL
FESTIVAL OF FAITH
★ ★ ★
JULY 4 10:00 PM
WOR-TV CH 9
JULY 5 9:00 PM
WPIX CH 11
SEE NIGHTLY LISTINGS FOR
OTHER TIMES AND CHANNELS

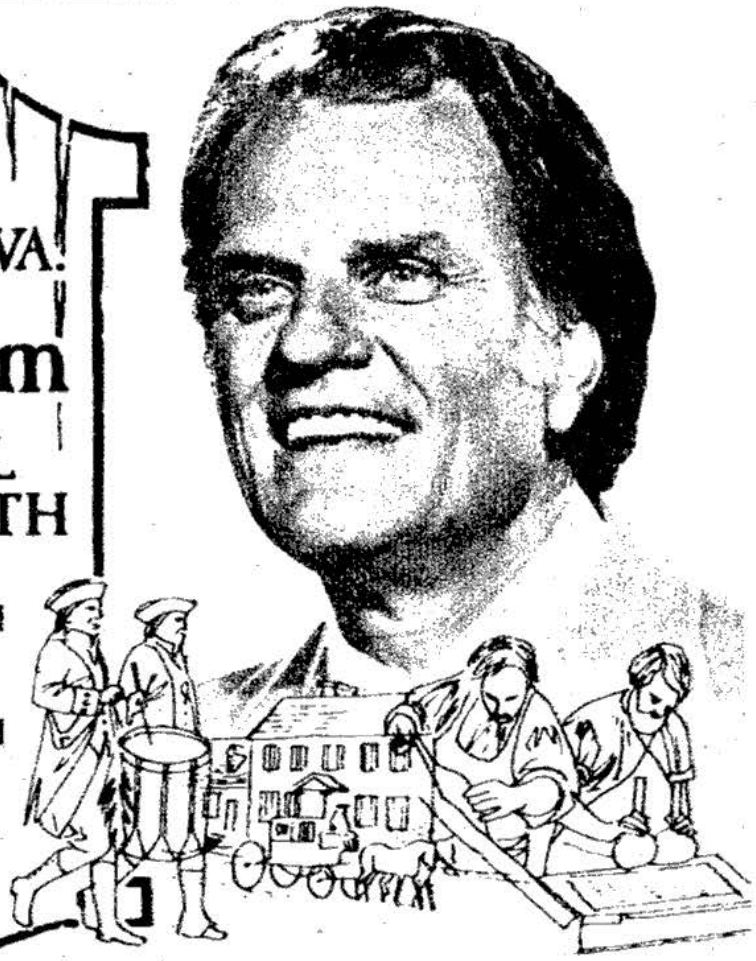

MORNING

6:00 (3) **INTERNATIONAL ZONE**
6:10 (2) **NEWS**
6:15 (7) **NEWS**
(8) **DAVEY AND GOLIATH—Religion**
6:20 (5) **NEWS**
6:30 (2) **SUMMER SEMESTER**
Great Transition: Global economics is the subject of a discussion.
(3) **BIOGRAPHY** (BW)
(4) **KNOWLEDGE**
Rights of Americans: The rights of military personnel are examined.
(5) **GABE PRESSMAN**
(7) **LISTEN AND LEARN**
The origins of jazz are discussed and the music's style is demonstrated.
(8) **PUBLIC AFFAIRS**
7:00 (2) (3) **CBS NEWS—Morton/Rudd**
(4) **TODAY—Jim Hartz**
(5) **UNDERDOG—Cartoon**
(7) **GOOD MORNING, AMERICA —David Hartman**
(8) **CARTOON CARNIVAL**
(11) **POPEYE AND FRIENDS—Cartoon**
7:05 (13) **YOGA FOR HEALTH**
7:30 (5) **BUGS BUNNY—Cartoon**
(8) **GOOD MORNING, AMERICA —David Hartman**
(9) **NEWS** (BW)
(11) **FELIX THE CAT—Cartoon**
(13) **ROBERT MacNEIL REPORT**
8:00 (2) (3) **CAPTAIN KANGAROO**
A Fourth of July salute. (60 min.)
(5) **FLINTSTONES—Cartoon**
(9) **PERCY SUTTON**
(11) **MAGILLA GORILLA—Cartoon**
(13) **HODGEPODGE LODGE**
(20) **TODAY—Jim Hartz**
8:30 (5) **RIN TIN TIN**
Masters is accused of cowardice and drummed out of the Army after he disobeys an order. Jim L. Brown.
(9) **JOE FRANKLIN**
(11) **LITTLE RASCALS—Comedy** (BW)
Evading a truant officer in an amusement park is the Gang's adventure.
(13) **MISTER ROGERS**
9:00 (2) **TO TELL THE TRUTH**
Bill Cullen, Peggy Cass, Soupy Sales and Kitty Carlisle.
(3) **THIS MORNING ON NEW ENGLAND JOURNAL**
Author Ardis Whitman ("Meditation: Journey to the Self") discusses different types of meditation. (Live; 60 min.)
(4) **NOT FOR WOMEN ONLY**
Family life, Part 1 of a five-part discussion with Barbara Walters. Her guests include "Today" co-host Jim Hartz.
(5) **DENNIS THE MENACE** (BW)
Dennis's basketball team has a secret weapon—6-foot Stretch. Stretch: Butch Hengen.
(7) **A.M. NEW YORK**
(8) **PHIL DONAHUE**
Guest: Rep. John Rhodes (R-Ariz.), the House minority leader. (60 min.)
(11) **MUNSTERS—Comedy** (BW)
Herman (Fred Gwynne) may never be the same after his face is "disfigured" by a lightning bolt.
(13) **SESAME STREET**
(25) **MISTER ROGERS**
9:30 (2) **PAT COLLINS**
Topic: menstruation. (Repeat)
(4) **CONCENTRATION—Game**
(5) **GREEN ACRES—Comedy**
Eva Gabor and Eddie Albert play dual roles in this flashback to a turn-of-the-century romance.
(9) **BEVERLY HILLBILLIES** (BW)
Elly May is far from overjoyed about the man Granny has chosen for her.
(11) **ADDAMS FAMILY—Comedy** (BW)
Fester's cannon wreaks havoc on the house—and insurance policy.
(25) **VILLA ALEGRE—Children**
10:00 (2) (3) **PRICE IS RIGHT—Game**
(4) (20) **SANFORD AND SON**
The Sanfords try to get rid of a burglar's gun and look innocent at the same time. Fred: Redd Foxx.
(5) **THAT GIRL—Comedy**
Chaotic repercussions result when Ann's father takes a fall in Don's office. Ann: Marlo Thomas.
(7) **MOVIE—Musical**
"The Young Americans." (1967) Members of the teen-age singing group play themselves in this semi-documentary film of their concert tours. The songs include "The Road Ahead of Us." (90 min.)
(8) **MERV GRIFFIN**
Ralph Nader and Washington Post executive editor Benjamin Bradlee are Merv's guests. (60 min.)
(9) **ROMPER ROOM—Children**
(11) **GILLIGAN'S ISLAND** (BW)
Gilligan and Mr. Howell stumble onto a gold mine.
(13) **ELECTRIC COMPANY—Children**

Go a little crazy. Get a lot of music.

11 records or tapes

$1.00

plus shipping/handling

if you join now and agree to buy 8 more selections (at regular Club prices) in the coming 3 years

260638 COLUMBIA — CHICAGO IX CHICAGO'S GREATEST HITS
®CHICAGO is a registered trademark

264424* MERCURY — The Greatest Hits Of JOHNNY RODRIGUEZ

260737 CAPITOL — HELEN REDDY'S GREATEST HITS

254326* A & M — NAZARETH HAIR OF THE DOG

255638 A & M — THE CARPENTERS HORIZON

260836 * MGM — C. W. McCALL BLACK BEAR ROAD

219477 COLUMBIA — SIMON & GARFUNKEL'S GREATEST HITS

262923* COLUMBIA — BARBRA STREISAND CLASSICAL BARBRA

258707 CHRYSALIS — JETHRO TULL Minstrel In The Gallery

264267 * POLYDOR — CHICK COREA THE LEPRECHAUN

260984 COLUMBIA — WALTER CARLOS BY REQUEST

261230* ABC — RUFUS Featuring CHAKA KHAN

Go a little crazy. Get 11 records or tapes f

filled
yo

shown
The

Th

Take your pick

12" stereo records OR 8-track cartridges OR tape cassettes OR

* Selections marked with a star are not available in re

: a lot of music.

for $1.00

plus shipping and handling

if you join now and agree to buy 8 more selections (at regular Club prices) in the coming 3 years

This is the beginning of a fling. A crazy fling. A fling with music. The music you love most. More music than u've ever been able to get at once.

Part One of the fling: you go over the list of albums in this booklet. And you choose the 11 you want most. n mail the application on the following page.

Part Two of the fling: your 11 records or tapes arrive in the mail.

is, of course, is the part where you really go crazy. You can tease yourself and play one a day. Or you can play them all at once in the most incredible concert you've ever had in your room. You can invite good friends over to share the fun. And, of course, you can play them again and again and again.

11 hit albums for only $1.00, plus shipping and handling. A crazy idea, perhaps. But it can happen to you as a member of the Columbia Record & Tape Club. Make it happen now . . .

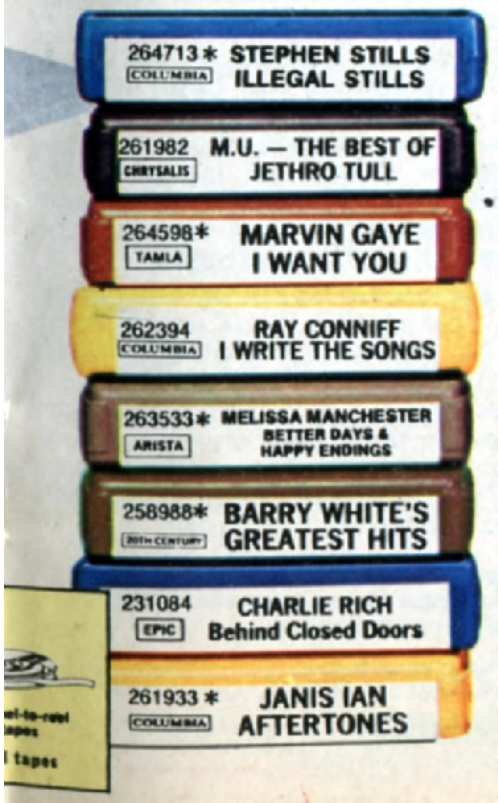

253005* JANIS IAN — Between The Lines (COLUMBIA)

263467* JOHNNY WINTER — CAPTURED LIVE! (BLUE SKY)

252445* THE LETTERMEN — All Time Greatest Hits (CAPITOL)

258293* The Charlie Daniels Band — NIGHTRIDER (KAMA SUTRA)

253724* I'M JESSI COLTER — I'M NOT LISA (CAPITOL)

215061* THE BEST OF ROGER MILLER — Little Green Apples (Mercury)

254110* C.W. McCALL — WOLF CREEK PASS (MGM)

259911* RAY CONNIFF — LOVE WILL KEEP US TOGETHER (COLUMBIA)

256099 THE CAPTAIN & TENNILLE — Love Will Keep Us Together (A&M)

262907* PHOEBE SNOW — SECOND CHILDHOOD (COLUMBIA)

259853* FREDDY FENDER — ARE YOU READY FOR FREDDY (ABC DOT)

258947* NATALIE COLE — INSEPARABLE (CAPITOL)

259879* The Ozark Mountain Daredevils — The Car Over The Lake Album (A&M)

256586* JOE STAMPLEY'S GREATEST HITS — VOLUME 1 (ABC DOT)

110262* THE PLATTERS — Encore of Golden Hits (MERCURY)

255091* Frank Chacksfield — Plays Rodgers & Hart (London Phase 4)

260505* GIL SCOTT-HERON & BRIAN JACKSON/FROM SOUTH AFRICA TO SOUTH CAROLINA (ARISTA)

255562* DONNY & MARIE OSMOND — Make The World Go Away (MGM)

248690* CHÉR — GREATEST HITS (MCA)

256560 CAT STEVENS — GREATEST HITS (A&M)

262063* THE BEST OF GLADYS KNIGHT & THE PIPS (BUDDAH)

248583 THREE DOG NIGHT — —JOY TO THE WORLD THEIR GREATEST HITS (ABC/DUNHILL)

261990* ROY CLARK — HEART TO HEART (ABC DOT)

251553 ROGER WILLIAMS — I Honestly Love You (MCA)

259523* ASLEEP AT THE WHEEL — TEXAS GOLD (CAPITOL)

230912 PAUL SIMON — There Goes Rhymin' Simon (COLUMBIA)

254912* AEROSMITH — TOYS IN THE ATTIC (COLUMBIA)

262972* JIMMY BUFFETT — HAVANA DAYDREAMIN' (ABC)

252551 Orff: CARMINA BURANA — Michael Tilson Thomas, Cleveland Orchestra & Chorus (COLUMBIA)

263632* SWEET — GIVE US A WINK (CAPITOL)

11 records or tapes-$1.00 plus shipping handling

you simply agree to buy 8 selections (at regular Club prices) in 3 years

Here's a brand-new selection from Columbia—almost 250 latest hits and all-time favorites...best-selling records and tapes from scores of America's leading recording companies. And as a new member, you may have any 11 for $1.00, plus shipping and handling.

To order your 11 records or tapes just mail the application, together with your check or money order for $1.86 as payment (that's $1.00 for your first 11 selections, plus 86¢ to cover shipping and handling). In exchange, you agree to buy 8 more selections (at regular Club prices) in the coming three years...and you may cancel your membership at any time after doing so.

How the Club operates: every four weeks (13 times a year) you'll receive the Club's music magazine, which describes the Selection of the Month for each musical interest...plus hundreds of alternates from every field of music. In addition, up to six times a year you may receive offers of Special Selections, usually at a discount off regular Club prices.

If you wish to receive the Selection of the Month or the Special Selection, you need do nothing—it will be shipped automatically. If you prefer an alternate selection, or none at all, simply fill in the response card always provided and mail it by the date specified.

You will always have at least 10 days in which to make your decision. If you ever receive any Selection without having had at least 10 days in which to decide, you may return it at our expense, for full credit.

Your own charge account will be opened...the selections you order will be mailed and billed at regular Club prices, which currently are: 8-track tapes and cassettes, $6.98 or $7.98; reel tapes, $7.98; records, $5.98 or $6.98—plus shipping and handling. (Multiple unit sets and Double Selections may be somewhat higher.)

You'll be eligible for our generous bonus plan upon completing your enrollment agreement—a plan which enables you to enjoy great savings on the albums you want—for as long as you remain a member! Here, indeed, is the most convenient way possible to acquire the record and tape library you want—*at the greatest savings possible!* So don't delay...act now!

NOTE: all applications are subject to review and Columbia House reserves the right to reject any application

Columbia House
1400 North Fruitridge Avenue
Terre Haute, Indiana 47808

250845 COLUMBIA — ANDRE WATTS TCHAIKOVSKY: PIANO CONCERTO #1

251462* MGM — MARIE OSMOND WHO'S SORRY NOW

255901 COLUMBIA — MAC DAVIS BURNIN' THING

259713* BLUE NOTE — Ronnie Laws & Pressure Pressure Sensitive

224758 COLUMBIA — LYNN ANDERSON'S GREATEST HITS

251876* EPIC — MICHAEL MURPHEY Blue Sky • Night Thunder

256495* MCA — LORETTA LYNN Back To The Country

187088 COLUMBIA — BARBRA STREISAND'S GREATEST HITS

263566* ARISTA — THE BRECKER BROTHERS BAND • BACK TO BACK

259689 COLUMBIA — ART GARFUNKEL BREAKAWAY

264515* CAPITOL — FREDDIE HART & THE HEARTBEATS PEOPLE PUT TO MUSIC

255059 Mercury — Bachman-Turner Overdrive FOUR WHEEL DRIVE

249524* BELL — BARRY MANILOW II MANDY

254011* ABC — B. J. THOMAS REUNION

244459 COLUMBIA — SANTANA'S GREATEST HITS

258806 † ELAY — OZEL ALLA TURCA

259747† POLYDOR — ARTHUR FIEDLER & THE BOSTON POPS PLAY CARPENTERS SONGBOOK

262915† MCA — TELLY SAVALAS WHO LOVES YA BABY

263582 † COLUMBIA — SONNY JAMES 200 YEARS OF COUNTRY MUSIC

263806† COLUMBIA — DAVID ALLAN COE Longhaired Redneck

250324* CHELSEA — THE BEST OF WAYNE NEWTON-LIVE

263657* MERCURY — CLEDUS MAGGARD & THE CITIZEN'S BAND THE WHITE KNIGHT

211565 MCA — NEIL DIAMOND GOLD

263558* ABC DOT — NARVEL FELTS NARVEL THE MARVEL

230714 — CARPENTERS NOW & THEN

250696† ISLAND — PRELUDE After The Gold Rush

258178† EPIC — GEORGE JONES MEMORIES OF US

260273† ISLAND — TOOTS & MAYTALS FUNKY KINGSTON

264499† — FERRANTE & TEICHER PIANO PORTRAITS

264606† SALSOUL — THE SALSOUL ORCH. TANGERINE

* Selections marked with a star are not available in reel tapes

† Available on records and 8-track tapes only

COLUMBIA RECORD & TAPE CLUB
Terre Haute, Indiana 47808

I am enclosing check or money order for $1.86 (which includes $1.00 for the 11 selections indicated here, plus 86¢ for shipping and handling). Please accept my membership application under the terms outlined in this advertisement. I agree to buy eight more selections (at regular Club prices) during the coming three years — and may cancel membership any time after doing so. **I am interested in the following type of recording (CHECK ONE ONLY):**

☐ 8-Track Tapes ☐ Reel Tapes 4MC/WB
☐ Tape Cassettes ☐ Records

MY MAIN MUSICAL INTEREST IS (check one):
(But I am always free to choose from any category)

☐ Easy Listening 2 ☐ Teen Hits 7 ☐ Classical 1
☐ Country 5 (no reel tapes) ☐ Jazz 4 (no reel tapes)

☐ Mr.
☐ Mrs.
☐ Miss.....
(Please Print) First Name Initial Last Name

Address..... Apt. No.....

City .....

State ..... Zip Code .....

Do You Have A Telephone? (Check one) ☐ YES..... ☐ NO

APO, FPO, Alaska, Hawaii, Puerto Rico: write for special offer

888/F76

Send these 11 selections

11 records or tapes

$1.00 plus shipping and handling

if you join now and agree to buy 8 more selections (at regular Club prices) in the coming 3 years

262030 COLUMBIA — LOGGINS & MESSINA NATIVE SONS

263400* COLUMBIA — BOZ SCAGGS SILK DEGREES

246942 COLUMBIA — NEIL DIAMOND SERENADE

260257* — SHIRLEY BASSEY Good, Bad But Beautiful

185843 — HERB ALPERT & THE TIJUANA BRASS GREATEST HITS

262501* MERCURY — JOHNNY RODRIGUEZ LOVE PUT A SONG IN MY HEART

240382 COLUMBIA — PAUL SIMON • IN CONCERT LIVE RHYMIN'

258061* EPIC — DAN FOGELBERG CAPTURED ANGEL

255950* ABC DOT — DON WILLIAMS You're My Best Friend

251447* ARISTA — MELISSA MANCHESTER MIDNITE BLUE

255125* EPIC — CHARLIE RICH Everytime You Touch Me (I Get High)

256552* ABC — BOBBY VINTON HEART OF HEARTS

252536* CAPITOL — HELEN REDDY I AM WOMAN

248302† ISLAND — THIS IS REGGAE MUSIC Various Artists

258723† CAPITOL — LA COSTA WITH ALL MY LOVE

262055† MGM — HANK WILLIAMS JR. & FRIENDS STONED AT THE JUKEBOX

262089† LONDON PHASE 4 — FRANK CHACKSFIELD PLAYS LERNER & LOEWE

259531† CAPITOL — GENE WATSON LOVE IN THE HOT AFTERNOON

260091† ISLAND — SPARKS INDISCREET

262022† LIFESONG — HENRY GROSS RELEASE

264507* ARISTA — OUTLAWS LADY IN WAITING

261917 ABC — BOBBY VINTON The Bobby Vinton Show

261875* BARNABY — THE VERY BEST OF RAY STEVENS

256149* BLUE THUMB — POINTER SISTERS STEPPIN'

262980* MGM — THE GREAT TOMPALL & HIS OUTLAW BAND

239939 COLUMBIA — WALTER CARLOS SWITCHED-ON BACH II

257998* ABC DOT — DONNA FARGO "WHATEVER I SAY MEANS I LOVE YOU"

248658* COLUMBIA — PETER NERO'S GREATEST HITS

256461* MCA — CONWAY TWITTY LINDA ON MY MIND

242727* — QUINCY JONES BODY HEAT

254102* ABC DOT — FREDDY FENDER BEFORE THE NEXT TEAR DROP

234724* CHRYSALIS — JETHRO TULL AQUALUNG

207324 DELL — ORIGINAL CAST GODSPELL

246595* TAMLA — STEVIE WONDER FULFILLINGNESS' FIRST FINALE

258012 — Ferrante & Teicher Play The Carpenters Songbook

252940* CAPITOL — LINDA RONSTADT Heart Like A Wheel

263541* CAPITOL — JESSI COLTER JESSI

218479 — CARPENTERS A SONG FOR YOU

252379* CAPITOL — GLEN CAMPBELL'S GREATEST HITS

173674 COLUMBIA — BEETHOVEN'S GREATEST HITS

255109* WORD — ANITA BRYANT All-Time Favorite Hymns

235739* MGM — MARIE OSMOND PAPER ROSES

213538 COLUMBIA — PAUL SIMON Me and Julio Down by The Schoolyard

263509* COLUMBIA — MOE BANDY HANK WILLIAMS, YOU WROTE MY LIFE

SELECTIONS WITH TWO NUMBERS ARE 2 RECORD SETS OR DOUBLE-LENGTH TAPES AND COUNT AS TWO SELECTIONS – WRITE EACH NUMBER IN A SEPARATE BOX

252841 252842 London Phase 4 — MANTOVANI All Time Romantic Hits COUNTS AS TWO

219659* 219650 MCA — BUDDY HOLLY ROCK AND ROLL COLLECTION COUNTS AS TWO

246736 246737 — BOBBY GOLDSBORO'S 10th ANNIVERSARY ALBUM COUNTS AS TWO

203893* 203894 MGM — 24 OF HANK WILLIAMS' ALL TIME GREATEST HITS COUNTS AS TWO

247072† 247073 COLUMBIA — THAT'S ENTERTAINMENT ANDRE KOSTELANETZ COUNTS AS TWO

254821† 254822 CAPITOL — FRANK SINATRA MY ONE & ONLY LOVE SENTIMENTAL JOURNEY

262048* 262049 A&M — JOAN BAEZ FROM EVERY STAGE

251421 251422 POLYDOR — TOMMY ORIGINAL SOUNDTRACK OF THE MOVIE COUNTS AS TWO

246280* 246281 MOTOWN — ANTHOLOGY MARVIN GAYE COUNTS AS TWO

248591* 248592 COLUMBIA — MITCH MILLER'S GREATEST SING ALONG HITS COUNTS AS TWO

212654 212655 COLUMBIA — BOB DYLAN Greatest Hits, Vol. 2 COUNTS AS TWO

252361* 252362 CAPITOL — BEACH BOYS ENDLESS SUMMER COUNTS AS TWO

†Available on records and 8-track tapes only

* Selections marked with a star are not available in reel tapes

Monday

MORNING-AFTERNOON

AFTERNOON

25 ZOOM—Children

10:30 **4 20 CELEBRITY SWEEPSTAKES —Game**

Franklyn Ajaye, Dan Rowan, Anson Williams and Carol Wayne are among this week's guests.

5 ANDY GRIFFITH—Comedy BW

Barney tries psychology to rehabilitate town drunk Otis (Hal Smith). Barney: Don Knotts. Floyd: Howard McNear.

11 FAMILY AFFAIR—Comedy

Buffy's doll goes to pieces, and so does the family. Bill: Brian Keith. French: Sebastian Cabot.

13 ZOOM—Children

25 NEW YORK, NEW YORK BW

10:50 **25 AMERICANS WE REMEMBER BW**

11:00 **2 3 GAMBIT—Game**

4 20 WHEEL OF FORTUNE—Game

5 BEWITCHED—Comedy

Witches led by Samantha scheme to change a Halloween candy's ugly-hag trademark to that of a glamourous witch. In their way is the candy's promoter (Shelley Berman).

8 LET'S MAKE A DEAL—Game

9 STRAIGHT TALK

Historians describe celebrations on the first July 4th and the Centennial Exhibition. (60 min.)

11 COURTSHIP OF EDDIE'S FATHER —Comedy-Drama

A spoof about the problems of making home movies. Tom: Bill Bixby. Eddie: Brandon Cruz.

13 A FAMILY AT WAR—Drama

11:10 **25 AMERICAN HISTORIC SHRINES BW**

11:30 **2 3 LOVE OF LIFE—Serial**

4 20 HOLLYWOOD SQUARES —Game

Gary Burghoff, Charlie Callas, George Gobel, Arthur Godfrey, Lee Grant, Julie McWhirter, Marcia Wallace, Wayland and Madame, and Paul Lynde are the guests.

5 MIDDAY LIVE

7 8 HAPPY DAYS

Potsie's crooning has Joanie swooning in her first bad case of puppy love. Potsie: Anson Williams.

11 CONTEMPORARY CATHOLIC

25 SONGS AROUNG THE WORLD BW

11:50 **25 JUDY GLASSMAN**

11:55 **2 3 CBS NEWS—Edwards**

12:00 **2 YOUNG AND THE RESTLESS —Serial**

3 NEWS—Adrianne Baughns

4 20 FUN FACTORY —Game-Variety

7 LET'S MAKE A DEAL—Game

8 NEWS

9 FREEDOM IS—Cartoon

Special: Benji and his dog Waldo catch the spirit of 1776 in 1976 Philadelphia. In a dream sequence, Benji attends the Second Continental Congress, where the Declaration of Independence was signed; meets Ben Franklin, John Adams and Thomas Jefferson; and learns how political independence played a role in the evolution of personal freedoms. Voices . . . Jeremiah Goodheart: Jonathan Winters. Samuel: Richard Roundtree. Franklin: Joseph Cotten.

11 700 CLUB—Religion

Author George Otis ("Like a Roaring Lion") is a guest. (60 min.)

13 MASTERPIECE THEATRE

The romance between George Sand and Frederic Chopin begins in Part 5 of "Notorious Woman." George: Rosemary Harris. (Repeat; 60 min.)

31 ELECTRIC COMPANY—Children

12:10 **25 AMERICAN HERITAGE**

12:30 **2 3 SEARCH FOR TOMORROW —Serial**

4 20 GONG SHOW—Game

7 8 ALL MY CHILDREN—Serial

9 JOURNEY TO ADVENTURE

Highlights of a July 4 circus parade in Milwaukee.

25 CATCH 25 BW

31 VILLA ALEGRE—Children

12:55 **4 20 NBC NEWS**

5 NEWS—Christopher Jones

1:00 **2 TATTLETALES—Game**

Kent and Cynthia McCord, Joe Feury and Lee Grant, Michael Malone and Adrienne Barbeau.

3 MATCH GAME

Richard Dawson, Brett Somers, Joey Bishop, Joyce Bulifant, Mary Wickes and Charles Nelson Reilly.

4 SOMERSET—Serial

5 MOVIE—Musical

"My Gal Sal." (1942) A bumpy turn-of-the-century romance between a vivacious stage star (Rita Hayworth) and

songwriter Paul Dresser (Victor Mature). (1 hr., 55 min.)

7 (8) RYAN'S HOPE—Serial

9 MOVIE—Drama (BW)

"Experiment Perilous." (1944) A doctor (George Brent) tries to save a beautiful woman (Hedy Lamarr) from the machinations of her psychotic husband. (1 hr., 55 min.)

11 SUBURBAN CLOSEUP

13 MOVIE—Adventure (BW)

"The Overlanders." (Australian; 1946) A cattle drover (Chips Rafferty) undertakes a perilous task: leading a vast herd across 2000 miles of rugged terrain. (2 hrs.)

(20) INSIGHT—Religion

31 SESAME STREET

1:30 **2 (3) AS THE WORLD TURNS —Serial**

4 (20) DAYS OF OUR LIVES—Serial

7 (8) RHYME AND REASON—Game

Terry Carter, Mitzi McCall, Charlie Brill, Pat Harrington, Shari Lewis and Rick Hurst are the week's guests.

11 NEWS

21 LILIAS, YOGA AND YOU

2:00 **7 (8) $20,000 PYRAMID—Game**

Loretta Swit, Clifton Davis.

11 HAZEL—Comedy

Hazel (Shirley Booth) tries teaching George's client how to relax.

21 SPANISH—Instruction

31 MISTER ROGERS

2:30 **2 (3) GUIDING LIGHT—Serial**

4 (20) DOCTORS—Serial

7 (8) BREAK THE BANK—Game

Fannie Flagg, Dick Gautier, Dody Goodman, Robert Hegyes, Kent McCord, Marilyn Michaels, Jaye P. Morgan, Lonnie Shorr and Rip Taylor are the week's guests.

11 MAGIC GARDEN

21 CROCKETT'S VICTORY GARDEN —Instruction

31 IN AND OUT OF FOCUS

2:45 **68 NEW JERSEY COMMUNITY FORUM**

2:55 **5 NEWS—Bill McCreary**

9 TAKE KERR—Cooking

3:00 **2 (3) ALL IN THE FAMILY**

Archie gets a chance to mouth off on TV, but can't find a set on which to watch himself.

4 (20) ANOTHER WORLD—Serial

5 CASPER AND FRIENDS—Cartoon

7 (8) GENERAL HOSPITAL—Serial

9 LUCY SHOW

FBI agent Briggs asks Lucy to pose as the girl friend of a gangster who's about to be released from prison. Lucy: Lucille Ball. Briggs: Robert Stack.

11 FELIX THE CAT—Cartoon

13 CROCKETT'S VICTORY GARDEN —Instruction

21 LIVING SCREEN

31 CASPER CITRON

68 STOCK MARKET REPORT

3:30 **2 MATCH GAME**

Joey Bishop, Joyce Bulifant, Richard Dawson, Brett Somers, Mary Wickes and Charles Nelson Reilly are the week's guests.

(3) MICKEY MOUSE CLUB (BW)

5 MICKEY MOUSE CLUB (BW)

"Fun with Music Day" features performer Wally Boag.

7 (8) ONE LIFE TO LIVE—Serial

9 LASSIE—Drama

Lassie and Neeka (Mark Miranda) search for a newborn chick.

11 MAGILLA GORILLA—Cartoon

13 (49) HODGEPODGE LODGE

21 WHAT'S COOKING?

Braised celery and stuffed squash are among the dishes prepared in a show centering on vegetables. (Repeat)

31 LEE GRAHAM

4:00 **2 DINAH!**

Actors' family lives is the subject of a show with Lloyd Bridges, Carl and Rob Reiner, Hal Linden and Freddy Fender. Also: a fashion show featuring men's clothing. (60 min.)

(3) BEWITCHED—Comedy

4 ROBERT YOUNG, FAMILY DOCTOR—Drama

Dolores Del Rio and Janet Blair appear as two gravely ill women facing death. Welby: Robert Young. Consuelo: Elena Verdugo. (60 min.)

5 PORKY, HUCK AND YOGI —Cartoon

7 EDGE OF NIGHT—Serial

(8) BRADY BUNCH—Comedy

The Bradys' friends set out to adopt one little boy, but somehow wind up with three. Jim Kelly: Ken Berry.

9 MOVIE—Mystery (BW)

"Lightning Strikes Twice." (1951) An actress (Ruth Roman) falls for a rancher (Richard Todd) accused of his wife's murder and tries to prove him innocent. Mercedes

Monday

AFTERNOON

McCambridge, Zachary Scott. King Vidor directed. (2 hrs.)

11 LITTLE RASCALS—Comedy (BW)
"Rushin' Ballet." The Gang are inadvertently involved in a dance recital.

13 50 MISTER ROGERS

20 SOMERSET—Serial

21 VILLA ALEGRE—Children

31 MOZART IN SEATTLE
Special: A behind-the-scenes look at violist-conductor Milton Katims, violinist Henryk Szeryng and the Seattle Symphony Orchestra making preparations for the performance that climaxes the program: Mozart's "Sinfonia Concertante for Violin, Viola and Orchestra." (60 min.)

47 HECHIZADA

49 SESAME STREET

4:30 **3 DINAH!**
Actors' family lives is the subject of a program with Lloyd Bridges, Carl and Rob Reiner, Hal Linden and Freddy Fender. Also: a fashion show featuring men's clothing. (90 min.)

5 MONKEES—Comedy
A hillbilly feud has Davy looking down the barrel of a shotgun.

7 MOVIE—Biography
"Stars and Stripes Forever." (1952) "March King" John Philip Sousa (Clifton Webb) and his music get the Hollywood treatment. Good foot-tapping entertainment. Debra Paget. (90 min.)

8 MIKE DOUGLAS
Joey Heatherton is the co-host. Among the guests: choreographer Peter Gennaro and his daughter; the Rockettes; ballet dancers Edward Villella and Anna Arango. (90 min.)

11 LONE RANGER—Western (BW)
The masked man sets out to rescue a kidnaped rancher. Clayton Moore.

13 50 SESAME STREET

20 PTL CLUB—Religion

21 MISTER ROGERS

41 MAGDALENA (BW)

47 LAUREL Y HARDY (BW)

68 BROKEN ARROW (BW)

5:00 **2 MIKE DOUGLAS**
Joey Heatherton is the co-host. Among the guests: choreographer Peter Gennaro; the Rockettes; ballet dancers Edward Villella and Anna Arango; Spanish dancers Jose Greco and Nana Lorca. (60 min.)

4 NEWS—Chuck Scarborough

5 BRADY BUNCH—Comedy
The Bradys are convinced that Alice is about to elope. Alice: Ann B. Davis.

11 MUNSTERS—Comedy (BW)
Herman thinks he's being sued by a woman driver who hit him.

21 SESAME STREET

31 OURSTORY—Drama

41 LO MEJOR DE LOS POLIVOCES

47 LOS TRES CHIFLADOS (BW)

49 MISTER ROGERS

68 DOBIE GILLIS (BW)

5:30 **5 FLINTSTONES—Cartoon**

11 F TROOP—Comedy
Milton Berle appears as a medicine man specializing in psychiatry.

13 MISTER ROGERS

31 ZOOM—Children

41 MUNDO DE JUGUETE

47 SIMPLEMENTE MARIA (BW)

49 50 ELECTRIC COMPANY —Children

68 JOURNEY TO THE CENTER OF THE EARTH

THE AVENGERS
MON.-FRI. 6 pm
Diana Rigg and Patrick MacNee star as counter-espionage agents in shows depicting action-filled exploits.

IT TAKES A THIEF
MON.-FRI. 7 pm
Robert Wagner stars as the suave super-thief turned counterspy.

WOR-TV 9

EVENING

6:00 (2) NEWS—Jim Jensen
(3) NEWS—Terzi/Sheehan
(4) NEWS—Tom Snyder
(5) BEWITCHED—Comedy
Part 1. Serena is after an Italian beauty who's after Darrin.
(7) NEWS—Grimsby/Beutel
(8) NEWS
(9) AVENGERS—Adventure (BW)
Mrs. Peel (Diana Rigg) plunges into a nightmare when she visits the country house she inherited from an uncle she never met. (60 min.)
(11) STAR TREK—Adventure
Mortals battle an immortal when the Enterprise is seized by the Greek god Apollo (Michael Forest). Kirk: William Shatner. (60 min.)
(13) VILLA ALEGRE—Children
(21) (49) (50) ZOOM—Children
(31) OLYMPIAD—Documentary
See Sat. 10 P.M. Ch. 31. (60 min.)
(41) NOTICIAS—Restrepo
(68) UNCLE FLOYD—Children

6:30 (5) PARTRIDGE FAMILY—Comedy
A mountain vacation turns into a marathon of rain, mud and gloom.
(8) ABC NEWS—Harry Reasoner
(13) ELECTRIC COMPANY—Children
(20) NBC NEWS—Chancellor/Brinkley
(21) SPANISH—Instruction
(41) LO IMPERDONABLE
(47) SACRIFICIO DE MUJER (BW)
(49) TOURISTS ARE COMING—Travel
(50) CARRASCOLENDAS—Children
(68) VOYAGE TO THE BOTTOM OF THE SEA

7:00 (2) (3) CBS NEWS—Walter Cronkite
(4) NBC NEWS—Chancellor/Brinkley
(5) ANDY GRIFFITH—Comedy (BW)
An opening in the church choir has Barney hunting for new talent.
(7) ABC NEWS—Harry Reasoner
(8) CONCENTRATION—Game
(9) IT TAKES A THIEF—Adventure
Joseph Cotten stars in the first of a two-part drama about a death-defying excursion behind the Berlin Wall. Corey: Pamela Austin. Mundy: Robert Wagner. (60 min.)
(11) DICK VAN DYKE—Comedy (BW)
Rob plays Cupid for his Uncle George (Denver Pyle).
(13) ZOOM—Children
(20) FRIENDS OF MAN
(21) ROMAGNOLIS' TABLE—Cooking
Turkey stuffed with fruit and nuts is prepared by Franco and Margaret Romagnoli.
(31) ON THE JOB
(41) EXITOS MUSICALES
(49) ANTIQUES
(50) INNER TENNIS—Instruction

7:30 (2) BOBBY VINTON—Variety
Gloria Loring, Foster Brooks and a cameo appearance by Gabriel Kaplan. Highlights include a discussion of great moments in the year 1175 and Foster as a comical drunk. Gloria sings "Will You Love Me Tomorrow?" and joins Bobby in "Breaking Up Is Hard to Do."
(3) PRICE IS RIGHT—Game
(4) HOLLYWOOD SQUARES—Game
William Conrad, Elke Sommer, Rob Reiner, Arthur Godfrey, Connie Stevens, Florence Henderson, Doc Severinsen, George Gobel, Paul Lynde.
(5) ADAM-12—Crime Drama
Malloy and Reed handle two cases

involving the same alcoholic: a barroom brawl and a shooting. Malloy: Martin Milner. Reed: Kent McCord. Mae: Norma Crane.

7 ALLIGATOR ALARM —Documentary
Two biologists observe alligators in the swamps of Florida's Everglades National Park. The reptiles are seen building nests, laying eggs and protecting the area from predators. In one segment, rangers round up an alligator who has strayed into a lake near a populated area.

8 20 BILLY GRAHAM
See 9 P.M. Ch. 11 for details.

11 MISS NEW YORK STATE PAGEANT
Special: Kelly Garrett and Bobby Rydell are the co-hosts. The winner of the Miss New York State title will compete in the Miss World—U.S.A. Pageant in August. Taped June 6 at Tamiment Resort in the Poconos. (90 min.)

13 49 ROBERT MacNEIL REPORT

21 NEWS—John Miller

31 NEWS—Katz/Miller

41 WALTER MERCADO

47 SOLTERO Y SIN COMPROMISO

50 NEWS—Burke/Springle

68 WALL STREET PERSPECTIVE —Gene Inger

8:00 **2 3 RHODA**
After suffering through a blind date with a wheezing hypochondriac, Brenda rebels against her mother's disastrous attempts to find her a husband. Rhoda: Valerie Harper. Brenda: Julie Kavner. Ida: Nancy Walker. Joe: David Groh. Mel Towers: Billy Braver. Martin Morgenstern: Harold Gould. Paul Baruch: Stephen Nathan. (Repeat)

4 RICH LITTLE—Variety
Jessica Walter, Scatman Crothers and singer Larry Groce are the guests. Comedy: a sketch about a betrothed couple whose dinner plans are spoiled by a bullying waiter; a musical spoof of nostalgic-record commercials; and a routine about the bumbling Inspector Clumseau (Rich) patronizing a sidewalk cafe. Music: Larry sings "Bumper Sticker Song"; Scatman teaches Rich how to scat-sing "I Can't Give You Anything but Love, Baby." Regulars: Charlotte Rae, Julie McWhirter. (Repeat; 60 min.)

5 CROSS-WITS—Game
Fannie Flagg, Robert Clary, Dody Goodman, Greg Mullavey. Jack Clark is the host of the series.

7 VIVA VALDEZ—Comedy
Luis's role as head of the Valdez plumbing business is threatened when son Victor announces that he'll quit unless he is promoted to equal partner. Luis: Rodolfo Hoyos. Victor: James Victor. Sophia: Carmen Zapata.

9 STEVE ALLEN'S LAUGH-BACK
Don Knotts, Louis Nye, Bill Dana and Jayne Meadows appear in person and in clips from vintage Steve Allen TV series. (90 min.)

13 49 BEYOND SAND DUNES —Documentary
Special: Horticulturist Thalassa Cruso visits the sand dunes, forests and swamps of the Cape Cod National Seashore Park. She describes the desolate beauty of the landscape as she treks across windswept beaches and through heavily wooded areas.

21 MAN FOR ALL TIMES
See Sun. 8:30 P.M. Ch. 21.

STEVE ALLEN'S LAUGH-BACK
TONIGHT 8PM
The incomparable Steve is back with the whole gang in a new series. Join them to reminisce a little, laugh a lot and enjoy some hilarious film clips of his great shows of the 50's and 60's.
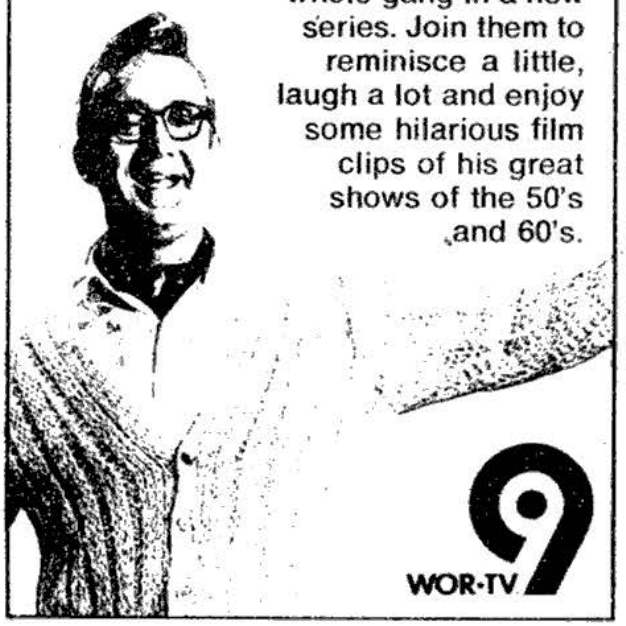
WOR-TV 9

31 FRONTLINE NYC
47 EL SHOW DE IRIS CHACON
50 EVENING AT POPS

8:30 **2 3 PHYLLIS—Comedy**
It's Phyllis who feels dislocated when Bess (Lisa Gerritsen) decides to move into a place of her own. Phyllis: Cloris Leachman. Julie: Liz Torres. Leo: Richard Schaal. Jonathan: Henry Jones. Audrey: Jane Rose. Officer Hale: John Lawlor. (Repeat)

5 MERV GRIFFIN
Ralph Nader, Robert Vaughn and Washington Post executive editor Benjamin Bradlee are guests. Mort Lindsey orchestra. (90 min.)

7 8 BASEBALL
Most of the Nation will see the Los Angeles Dodgers vs. the Phillies at Philadelphia. Some regions will carry another game, not determined at press time. (Live)

13 49 AMERICA, AMERICA, AMERICA
Special: A Bicentennial concert by the Mormon Youth Symphony and Chorus. On the program . . . "Adagio for Strings," by Samuel Barber; Overture to "Candide," by Leonard Bernstein; "A Lincoln Portrait," by Aaron Copland; a Stephen Foster medley; "New England Triptych," by William Schuman; a George M. Cohan medley; "America, the Beautiful." Also: "American Salute," "A Poor, Wayfaring Man of Grief," "The Garment of Praise" and "Paul Revere's Ride." Robert C. Bowden directs. (90 min.)

20 RICH LITTLE—Variety
Joined in progress. See 8 P.M. Ch. 4.

21 MASTERPIECE THEATRE
See 10 P.M. Ch. 13. (60 min.)

31 NOVA
See Sun. 7 P.M. Ch. 13. (60 min.)

41 BARATA DE PRIMAVERA
68 THE KING IS COMING

9:00 **2 3 ALL IN THE FAMILY**
Excited by dreams of wealth and glory, Archie (Carroll O'Connor) tries to persuade a reluctant Edith to invest $1000 in a friend's peculiar invention. Bernard: Jack Gilford. (Repeat)

4 20 JOE FORRESTER—Crime Drama
A gambling addict caught violating parole goes for broke to prove he really wants to go straight: he turns informer in a murder case involving armed robbers who hit high-stakes games. Joe: Lloyd Bridges. Georgia: Pat Crowley. (Repeat; 60 min.)

Guest Cast
Wild Bill Dawson .....Alex Cord
Darlene Dawson .....Karen Machon
Larry Stone .....Kipp Whitman
Griff .....Al Ruscio
Calvin .....Paul Winchell

11 BILLY GRAHAM
Special: From the College of William and Mary in Colonial Williamsburg: Dr. Graham offers a message of freedom to the Nation. Joining him are the Bicentennial Choir, directed by Cliff Barrows; pianist Tedd Smith; gospel singer George Beverly Shea; and organist John Innes. Also: musical selections by soloists Myrtle Hall Maloney and Evie Tornquist. (60 min.)

47 LA OTRA (BW)
50 MASTERPIECE THEATRE
68 MARIA PAPADATOS

9:30 **2 3 MAUDE**
When Maude organizes Tuckahoe's Bicentennial musical extravaganza as a tribute to American women, the men of the community muster in opposition to her plan. Musical numbers include Maude (Beatrice Arthur) doing "You're Gonna Hear from Me" and the men performing "There Is Nothing like a Dame." Walter: Bill Macy. Arthur: Conrad Bain. Mrs. Naugatuck: Hermione Baddeley. Vivian: Rue McClanahan. Carol: Adrienne Barbeau. Colonel Reikert: Richard Deacon. (Repeat)

9 NEW YORK REPORT—Lester Smith

21 BURGLAR-PROOFING—Report
What to do at "The Scene of the Crime" is explained. (Repeat)

31 BILL MOYERS' JOURNAL
See Sun. 6 P.M. Ch. 13. (60 min.)

41 EL CHOFER

10:00 **2 3 MEDICAL CENTER**
A tennis player, hospitalized for psychosomatic pain brought on by career pressures, develops an attraction to an unhappy girl who is facing heart surgery. Gannon: Chad Everett. Lochner: James Daly. (Repeat; 60 min.)

Guest Cast
Mike .....Erik Estrada
Doris .....Lynne Marta
Packy .....Cesar Romero

Pace gives you the power to make people listen.
Like calling the family—"be home for dinner in 10 minutes."—Reporting emergencies—"boiled over radiator on I-99 at Grove."—Getting information—"just drove into town, where's the cheapest gas?"
Estimated 9,000,000 have CB already. Right now folks are having fun talking, meeting new friends and sharing information.
A license only costs $4 by mail.

Pace—best-selling CB in the world.* Every Pace is 100% solid-state. Engineered to give you maximum power. And the clearest, noise-free reception. See your friendly Pace dealer for the Pace just right for you. Suggested prices start at under $120. And ask about the Pace warranty too.

*Based on estimates by Pathcom, Inc.

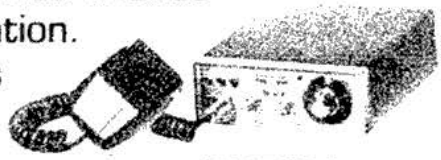

PACE CB 144

PACE CB

PACE TWO-WAY RADIOS
PRODUCTS OF PATHCOM INC.
HARBOR CITY, CA 90710

4 20 JIGSAW JOHN—Crime Drama
Jigsaw's investigation into the murder of a temperamental rock singer focuses on the recording star's performing partner, disenchanted producer and unhappy wife. Jigsaw: Jack Warden. Sam: Alan Feinstein. (Repeat; 60 min.)

Guest Cast

Billy Stutts .....Bobby Sherman
Claudine Roman ..Lesley Ann Warren
Arthur DeVore .....Michael Lerner
Daltry Thomas .....Arte Johnson
Macio Childs .....Harold Sylvester

5 NEWS—Bill Jorgensen
9 JERSEY SIDE—Discussion
11 NEWS—George Scharmen
13 MASTERPIECE THEATRE
One of the most famous romances of the Romantic Era—the affair between George Sand and Frederic Chopin—begins in Part 5 of "Notorious Woman." Their idyllic early days together are soon marred, however, by the frail young composer's worsening health. George: Rosemary Harris. Frederic: George Chakiris. Albert: Brian Blessed. (Repeat; 60 min.)
21 WORLD PRESS
47 LUCECITA
49 GIFTED HANDS—Profile
50 NEWS—Burke/Springle
68 ELEVENTH HOUR

10:30 **9 MEET THE MAYORS**
Supervisor Theodore O. Hulse, Southhampton, Long Island, is interviewed.
21 NEWS
31 BEYOND SAND DUNES —Documentary
See 8 P.M. Ch. 13.
41 NOTICIAS—Rodriguez/Pineda
47 NEWS
50 CONSUMER SURVIVAL KIT —Instruction

11:00 **2 NEWS—Smith/Marash**
3 NEWS—Pat Sheehan
4 NEWS—Chuck Scarborough
5 MARY HARTMAN, MARY HARTMAN—Serial
A mass murder has happened down the block, and Mary agonizes over the "waxy yellow buildup" on her kitchen floor. Mary: Louise Lasser. Tom: Greg Mullavey. Loretta: Mary Kay Place.
7 NEWS—Ellis/Bonds
8 NEWS
9 LUCY SHOW
Carol Burnett portrays a seemingly refined librarian who answers Lucy's ad for a quiet roommate. Carol and the Vagabonds sing "Hardhearted Hannah." Lucy: Lucille Ball.
11 HONEYMOONERS—Comedy BW
Accidents will happen. Especially to Ralph (Jackie Gleason)—who's about to receive a safety award.
13 A FAMILY AT WAR—Drama
The action in April 1941 alternates between the home front in Liverpool, and Cairo, where Philip meets a Polish soldier. Philip: Keith Drinkel. (60 min.)
20 DICK VAN DYKE—Comedy BW
21 LILIAS, YOGA AND YOU
47 HUGO LEONEL VACARO
49 CHARLESTOWN: THREE CENTURIES OF TOWN LIFE
50 CHARLESTOWN: THREE CENTURIES OF TOWN LIFE
A historical tour through Charlestown, the area of Boston where the Battle of Bunker Hill was fought. Included is a reenactment of the battle as well as scenes of Winthrop Square—used in Colonial times as a training field—and streets lined with brick houses from the 19th century.
[Captioned for the hearing-impaired.]
68 WALL STREET PERSPECTIVE —Gene Inger

11:30 **2 MOVIE—Drama BW**
Cary Grant and Ingrid Bergman team up for espionage and romance in "Notorious" (1946), vintage Hitchcock about a playgirl who joins forces with an FBI agent to uncover Nazis in Rio. Alex: Claude Rains. (2 hrs.)
3 IRONSIDE—Crime Drama
After the only witness against a drug-dealer is murdered, Ed tries to convince the victim's terrified daughter to testify instead. Ed: Don Galloway. Caroline: Joan Van Ark. (60 min.)
4 20 JOHNNY CARSON
Orson Welles is the scheduled guest host. Ed McMahon. (90 min.)
5 MOVIE—Adventure
"Adventures of Don Juan." (1948) Vigorous tongue-in-cheek romp. Errol Flynn as the legendary lover who defends Queen Margaret (Viveca Lindfors) against Duke de Lorca (Robert Douglas). (2 hrs., 20 min.)
7 8 IT'S A BIRD, IT'S A PLANE, SUPERMAN
In this TV adaptation of the 1966

Broadway musical, Superman (David Wilson) must save himself and Metropolis from the Mad Scientist (David Wayne), who is determined to spite the world because he hasn't won a Nobel prize. Max Mencken: Kenneth Mars. Lois Lane: Lesley Warren. Sydney Carlton: Loretta Swit. (2 hrs.)

Musical Highlights

"Superman" .....All
"You've Got What I Need"
.....Wayne, Mars

9 MOVIE—Adventure
"The Tartars." (Italian; 1960) Action is the keynote of this cluttered, fire-and-sword tale of Vikings vs. Tartars, battles, kidnapings and pseudo-orgies. Orson Welles. (2 hrs.)

11 BURNS AND ALLEN —Comedy (BW)
Gracie tries to locate a phone number for Blanche. Mary Livingstone plays herself. Gracie Allen, Bea Benaderet, Ronnie Burns.

12:00 **11 MOVIE—Adventure** (BW)
"The Adventures of Marco Polo." (1938) Samuel Goldwyn's lavish spectacle about the famed 12th-century traveler's escapades en route from Venice to Peking. Gary Cooper, Sigrid Gurie. (2 hrs.)

13 ROBERT MacNEIL REPORT

47 SU FUTURO ES EL PRESENTE

12:30 **3 NAME OF THE GAME—Drama**
A youth on a crime spree provokes an examination of raw, untempered violence. Bobby Currier: Brandon de Wilde. (90 min.)

13 CHARLESTOWN: THREE CENTURIES OF TOWN LIFE

1:00 **4 20 TOMORROW—Tom Snyder**
Coping with blindness is the scheduled topic. (60 min.)

1:30 **2 MOVIE—Drama**
"The Missouri Traveler." (1958) Good slice of Americana about a 14-year-old boy making his own way in 1915 Missouri. Biarn: Brandon de Wilde. Brown: Lee Marvin. (2 hrs.)

7 MOVIE—Musical
"Monterey Pop." (1968) Cinema-verite documentary on the June 1967 International Pop Festival, performed at Monterey, Cal. (1 hr., 45 min.)

9 JOE FRANKLIN

1:50 **5 JACK BENNY** (BW)
Jack shops for a new suit in honor of guest Gisele MacKenzie. Don Wilson is the announcer.

2:00 **4 MOVIE—Musical**
"Get Yourself a College Girl." (1964) A coed songwriter (Mary Ann Mobley) scandalizes her staid girls' school with her sexy tunes. Gary: Chad Everett. Marge: Joan O'Brien. (1 hr., 45 min.)

11 NEWS

2:25 **5 ALFRED HITCHCOCK—Drama** (BW)
The police are convinced that mild-mannered chicken farmer Arthur Williams (Laurence Harvey) killed his fiancee, but they can't locate the corpse. Helen: Hazel Court.

2:30 **9 NEWS**

3:15 **7 NEWS**

3:30 **2 PAT COLLINS**

4:00 **2 MOVIE—Crime Drama** (BW)
"I'll Get You." (English; 1953) FBI man George Raft on the trail of international kidnapers in England. Joan: Sally Gray. (1 hr., 35 min.)

Insect bites?

Quick! Quick! The Medi-Quik!

The Quick Medicine!

MORNING

6:00 (3) CHALLENGE—Science
6:10 (2) NEWS
6:15 (7) NEWS
(8) DAVEY AND GOLIATH—Religion
6:20 (5) NEWS
6:30 (2) SUMMER SEMESTER
Transformation of American Society: Religion in the U.S. is explored.
(3) AGRONSKY AND COMPANY
(4) KNOWLEDGE
Rights of Americans: Students.
(5) SPEAK FOR YOURSELF
(7) LISTEN AND LEARN
A comparison of rock music (especially the Beatles') with the music of Mozart, demonstrating harmony, rhythm and melody.
(8) INSIGHT—Religion
A housewife is losing her fight with alcoholism. Claire: Anne Francis.
7:00 (2) (3) CBS NEWS—Morton/Rudd
(4) TODAY—Jim Hartz
(5) UNDERDOG—Cartoon
(7) GOOD MORNING, AMERICA —David Hartman
(8) CARTOON CARNIVAL
(11) POPEYE AND FRIENDS—Cartoon
7:05 (13) YOGA FOR HEALTH
7:30 (5) BUGS BUNNY—Cartoon
(8) GOOD MORNING, AMERICA —David Hartman
(9) NEWS (BW)
(11) FELIX THE CAT—Cartoon
(13) ROBERT MacNEIL REPORT
8:00 (2) (3) CAPTAIN KANGAROO
Debbie gets a wild hairdo from Miss Frog. (60 min.)
(5) FLINTSTONES—Cartoon
(9) MR. CHIPS—Instruction
A child's bookcase, desk and clothes-storage area are combined in a wall unit constructed with plywood.
(11) MAGILLA GORILLA—Cartoon
(13) HODGEPODGE LODGE
(20) TODAY—Jim Hartz
8:30 (5) RIN TIN TIN
Masters tries to help the widow of a gold miner find her husband's claim.
(9) JOE FRANKLIN
(11) LITTLE RASCALS—Comedy (BW)
Thievery runs rampant at a lawn party in "Free Eats."
(13) MISTER ROGERS
9:00 (2) TO TELL THE TRUTH
Bill Cullen, Peggy Cass, Soupy Sales and Kitty Carlisle. Garry Moore is the series host.
(3) THIS MORNING ON NEW ENGLAND JOURNAL
Veterinarian Larry Dunn talks about the care of whales, harbor porpoises and pet fish. (Live; 60 min.)
(4) NOT FOR WOMEN ONLY
Family life, Part 2 of a discussion with hostess Barbara Walters. The guests include "Today" co-host Jim Hartz.
(5) DENNIS THE MENACE (BW)
Is Mr. Wilson (Gale Gordon) allergic to Dennis (Jay North)?
(7) A.M. NEW YORK
(8) PHIL DONAHUE
Sex-change operations are the topic of a discussion. (60 min.)
(11) MUNSTERS—Comedy (BW)
Herman vetoes the family's plans for a seaside vacation—insisting that they visit desolate Buffalo Valley. Herman: Fred Gwynne. Lily: Yvonne DeCarlo.
(13) SESAME STREET
9:30 (2) PAT COLLINS
Topic: arthritis. (Repeat)
(4) CONCENTRATION—Game
(5) GREEN ACRES—Comedy
The Washington-bound Douglases bid adieu to pals Eb, Kimball and Arnold the pig. Eb: Tom Lester.
(9) BEVERLY HILLBILLIES (BW)
An oilman tries his best to avoid hillbilly hospitality. Jed: Buddy Ebsen. Brewster: Frank Wilcox.
(11) ADDAMS FAMILY—Comedy (BW)
Problem: Gomez gave Lurch's harpsichord to a music lover.
(25) MISTER ROGERS
10:00 (2) (3) PRICE IS RIGHT—Game
(4) (20) SANFORD AND SON
Fred's cousin has a new wife, whose fat daughter has eyes for Lamont.
(5) THAT GIRL—Comedy
In a publicity gimmick, Ann (Marlo Thomas) becomes Miss Chicken Big, only to have her feathers ruffled.
(7) MOVIE—Musical
"It Happened One Summer." (1945) Part 1. The first musical version of "State Fair," with Jeanne Crain, Dana Andrews, Dick Haymes, Vivian Blaine, Charles Winninger. (90 min.)
(8) MERV GRIFFIN
A show featuring Shecky Greene and Hollywood columnist Jim Bacon. Mort Lindsey orchestra. (60 min.)

Tuesday

MORNING-AFTERNOON

9 ROMPER ROOM—Children
11 GILLIGAN'S ISLAND
As the food supply dwindles, the castaways eye Gilligan's pet duck.
13 25 ELECTRIC COMPANY —Children
10:30 **4 20 CELEBRITY SWEEPSTAKES —Game**
Anson Williams, Carol Wayne, Franklyn Ajaye and Dan Rowan.
5 ANDY GRIFFITH—Comedy BW
Barney (Don Knotts) throws away a chain letter and has a streak of bad luck. Thelma Lou: Betty Lynn.
11 FAMILY AFFAIR—Comedy
The twins terrify a succession of baby sitters. Bill: Brian Keith.
13 ZOOM—Children
25 FRENCH—Instruction
10:50 **25 MOVING IMAGE** BW
11:00 **2 3 GAMBIT—Game**
4 20 WHEEL OF FORTUNE—Game
5 BEWITCHED—Comedy BW
Samantha is jealous: Darrin's spending time with a woman reporter. Samantha: Elizabeth Montgomery.
8 LET'S MAKE A DEAL—Game
9 STRAIGHT TALK
A report on the 100th anniversary of the American Chemical Society is presented. (60 min.)
11 COURTSHIP OF EDDIE'S FATHER —Comedy-Drama
A liberated woman has Tom delighted but nonplussed.
13 A FAMILY AT WAR—Drama
11:10 **25 NEW YORK, NEW YORK** BW
11:30 **2 3 LOVE OF LIFE—Serial**
4 20 HOLLYWOOD SQUARES —Game
George Gobel, Arthur Godfrey, Lee Grant, Julie McWhirter.
5 MIDDAY LIVE
7 8 HAPPY DAYS
Richie brings home a bona fide beatnik (Udana Power).
11 EQUAL TIME
Manhattan district attorney Robert Morgenthau is the guest.
25 ERICA—Needlework
11:55 **2 3 CBS NEWS—Edwards**

AFTERNOON

12:00 **2 YOUNG AND THE RESTLESS —Serial**
3 NEWS—Adrianne Baughns
4 20 FUN FACTORY —Game-Variety
7 LET'S MAKE A DEAL—Game
8 NEWS
9 NEWS—Tom Dunn
11 700 CLUB—Religion
Actress Barbara Sigel is one of the guests. (60 min.)
13 EVENING AT POPS
Return: With Edward Villella. See the Close-up on page A-40. (60 min.)
25 THE CITY BW
31 ELECTRIC COMPANY—Children
12:30 **2 3 SEARCH FOR TOMORROW —Serial**
4 20 GONG SHOW—Game
7 8 ALL MY CHILDREN—Serial
9 JOURNEY TO ADVENTURE
A visit to Istanbul's bazaars,casinos and palaces.
25 COLLEGE FOR CANINES
31 VILLA ALEGRE—Children
12:55 **4 20 NBC NEWS**
5 NEWS—Christopher Jones
1:00 **2 TATTLETALES—Game**
Joe Feury and Lee Grant.
3 MATCH GAME
Joey Bishop, Joyce Bulifant, Richard Dawson, Brett Somers, Mary Wickes and Charles Nelson Reilly are the week's guests.
4 SOMERSET—Serial
5 MOVIE—Comedy
"The Inspector General." (1949) Danny Kaye cuts loose in a mythical kingdom as a simpleton who is mistaken for a law enforcer. Yakov: Walter Slezak. (1 hr., 55 min.)
7 8 RYAN'S HOPE—Serial
9 MOVIE—Drama
"Never Say Goodbye." (1956) A woman (Cornell Borchers) is reunited with her husband (Rock Hudson) and child (Shelley Fabares) after a long separation. (1 hr., 55 min.)
11 PUERTO RICAN NEW YORKER
13 MOVIE—Drama BW
"Winter Light." (Swedish; 1963) Ingmar Bergman's stark film of a pastor who feels deserted by God. Superbly acted by Gunnar Bjornstrand (Tomas), Ingrid Thulin. (2 hrs.)
20 A WOMAN'S PLACE
25 ZOOM—Children
31 SESAME STREET
1:30 **2 3 AS THE WORLD TURNS —Serial**

4 20 DAYS OF OUR LIVES—Serial
7 8 RHYME AND REASON—Game
Charlie Brill, Pat Harrington.
11 NEWS
21 LILIAS, YOGA AND YOU
25 VILLA ALEGRE—Children
2:00 **7 8 $20,000 PYRAMID—Game**
Loretta Swit, Clifton Davis.
11 HAZEL—Comedy
Snobbish Deirdre refuses to let Hazel sing in the talent show.
21 GERMAN—Instruction
25 LILIAS, YOGA AND YOU
31 MISTER ROGERS
2:30 **2 3 GUIDING LIGHT—Serial**
4 20 DOCTORS—Serial
7 8 BREAK THE BANK—Game
Dody Goodman, Robert Hegyes, Kent McCord, Marilyn Michaels.
11 MAGIC GARDEN
21 ERICA—Needlework
25 OLYMPIAD—Documentary
See 9 P.M. Ch. 13. (60 min.)
31 CONSULTATION—Medicine
2:45 **68 NEW JERSEY COMMUNITY FORUM.**
2:55 **5 NEWS—Bill McCreary**
9 TAKE KERR—Cooking
3:00 **2 3 ALL IN THE FAMILY**
Edith is the unlikely judge in Archie's dispute with the owner of a laundromat. Edith: Jean Stapleton.
4 20 ANOTHER WORLD—Serial
5 CASPER AND FRIENDS—Cartoon
7 8 GENERAL HOSPITAL—Serial
9 LUCY SHOW
Lucy's malfunctioning adrenal glands transform her into a superwoman. Lucy: Lucille Ball. Mooney: Gale Gordon.
11 FELIX THE CAT—Cartoon
13 TOURISTS ARE COMING—Travel
21 BURGLAR-PROOFING—Report
31 FRONTLINE NYC
68 STOCK MARKET REPORT
3:30 **2 MATCH GAME**
Richard Dawson, Brett Somers, Mary Wickes, Joey Bishop, Joyce Bulifant.
3 5 MICKEY MOUSE CLUB BW
Donald Duck appears in the cartoon "Skytrooper."
7 8 ONE LIFE TO LIVE—Serial
9 LASSIE—Drama
Lassie and Neeka (Mark Miranda) explore Colorado's Mesa Verde National Park. Bob: Jack De Mave.
11 MAGILLA GORILLA—Cartoon
13 49 HODGEPODGE LODGE
21 MASTERPIECE THEATRE
See Mon. 10 P.M. Ch. 13. (60 min.)
31 URBAN CHALLENGE
4:00 **2 DINAH!**
Glen Campbell, Bobby Goldsboro, Don Meredith and author Tim Gallwey ("The Inner Game of Tennis") are Dinah's guests. (60 min.)
3 BEWITCHED—Comedy
A magic show caps a story about Esmeralda's bungling baby-sitting.
4 ROBERT YOUNG, FAMILY DOCTOR—Drama
The psychological problems of a World War II hero who refuses to believe he may be seriously ill. Ballinger: Henry Wilcoxon. (60 min.)
5 PORKY, HUCK AND YOGI—Cartoon
7 EDGE OF NIGHT—Serial
8 BRADY BUNCH—Comedy
Marcia bets Greg that she will beat his score on the driver's license test.
9 MOVIE—Drama BW
"The Big Heat." (1953) Hard-hitting tale of police vs. a crime syndicate, excellently directed by Fritz Lang. Glenn Ford, Gloria Grahame. (2 hrs.)
11 LITTLE RASCALS—Comedy BW
Wheezer and Stymie become door-to-door salesmen.
13 50 MISTER ROGERS
20 SOMERSET—Serial
31 ALL ABOUT TV
47 CRIADA A LA ORDEN
49 SESAME STREET
4:30 **3 DINAH!**
Glen Campbell, Bobby Goldsboro, Don Meredith and author Tim Gallwey ("The Inner Game of Tennis") are Dinah's guests. (90 min.)
5 MONKEES—Comedy
The Monkees hunt for treasure; a mad Britisher hunts for Monkees. Major: Monty Landis.
7 MOVIE—Western
"A Distant Trumpet." (1964) Part 1. Cavalry officer finds love and Indians in 19th-century Arizona. From the novel by historian Paul Horgan; on location photography in New Mexico and Arizona's Painted Desert. Troy Donahue, Suzanne Pleshette. (90 min.)
8 MIKE DOUGLAS
Joining co-host George Kirby are comedians Phyllis Diller, Henny Youngman, Don Alan and Hank

Garcia; clown Emmett Kelly Jr.; and improvisational singer Steve DePass. Among the comic spots: a bit about bionic chickens by Phyllis. (90 min.)

11 LONE RANGER—Western (BW)
The Lone Ranger aids a rancher who is sensitive about his height. Clayton Moore, Jay Silverheels.

13 50 SESAME STREET
20 PTL CLUB—Religion
21 MISTER ROGERS
41 MAGDALENA (BW)
47 LAUREL Y HARDY (BW)
68 BROKEN ARROW (BW)

5:00 **2 MIKE DOUGLAS**
Joining co-host George Kirby are comedians Phyllis Diller, Henny Youngman and Don Alan. Among the comic spots: a bit about bionic chickens by Phyllis. (60 min.)

4 NEWS—Chuck Scarborough
5 BRADY BUNCH—Comedy
Greg's musical audition for a TV show attracts the attention of a talent scout. Greg: Barry Williams. Carol: Florence Henderson. Mike: Robert Reed.

11 MUNSTERS—Comedy (BW)
Eddie causes a stir with his school essay about his "average American parents." Herman: Fred Gwynne. Bradley: Willis Bouchey.

21 SESAME STREET
31 CONSUMER SURVIVAL KIT —Report
41 EL CHAVO DEL OCHO
47 LOS TRES CHIFLADOS (BW)
49 MISTER ROGERS
68 DOBIE GILLIS (BW)

5:30 **5 FLINTSTONES—Cartoon**
11 F TROOP—Comedy (BW)
O'Rourke enterprises embark on a new venture: mail-order brides. O'Rourke: Forrest Tucker.

13 MISTER ROGERS
31 ZOOM—Children
41 MUNDO DE JUGUETE
47 SIMPLEMENTE MARIA (BW)
49 50 ELECTRIC COMPANY —Children
68 JOURNEY TO THE CENTER OF THE EARTH

EVENING

6:00 **2 NEWS—Jim Jensen**
3 NEWS—Terzi/Sheehan
4 NEWS—Tom Snyder

Tuesday

AFTERNOON-EVENING

5 BEWITCHED—Comedy
Conclusion: Darrin and Sam try to undo Serena's monkey business.

7 NEWS—Grimsby/Beutel
8 NEWS
9 AVENGERS—Adventure (BW)
A suspicious Steed (Patrick Macnee) and Mrs. Peel do a foxy trot into a dancing school whose specialty is a death dance. (60 min.)

11 STAR TREK—Adventure
Kirk (William Shatner) has the hopeless task of deactivating a weapon that has wandered into the galaxy, digesting entire planets as it goes. Decker: William Windom. Spock: Leonard Nimoy. (60 min.)

13 CARRASCOLENDAS—Children
21 49 50 ZOOM—Children
31 INSIDE ALBANY
41 NOTICIAS—Restrepo
68 UNCLE FLOYD—Children

6:30 **5 PARTRIDGE FAMILY—Comedy**
Laurie's in love; her mom's worried that things are getting too serious. Laurie: Susan Dey. Greg: Tony Geary.

8 ABC NEWS—Harry Reasoner

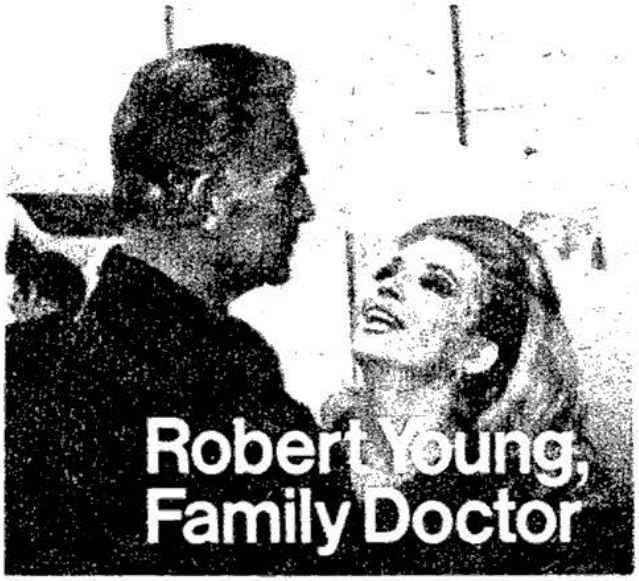

Don't miss today's story of a war hero who fears his May-December marriage is beginning to blow cold.

4PM TUES.
WNBC-TV4

NewsCenter4 follows at 5

13 ELECTRIC COMPANY—Children
20 NBC NEWS—Chancellor/Brinkley
21 CROCKETT'S VICTORY GARDEN —Instruction
31 SPEAKING FREELY—Interview
Master violinist Yehudi Menuhin is interviewed. Topics include a school in England that he heads. (60 min.)
41 LO IMPERDONABLE
47 SACRIFICIO DE MUJER (BW)
49 ERICA—Needlework
50 BILL MOYERS' JOURNAL
68 VOYAGE TO THE BOTTOM OF THE SEA

7:00 **2 3 CBS NEWS—Walter Cronkite**
4 NBC NEWS—Chancellor/Brinkley
5 ANDY GRIFFITH—Comedy (BW)
An out-of-towner is designated Founder's Day guest of honor. Davis: Jay Novello. Barney: Don Knotts.
7 ABC NEWS—Harry Reasoner
8 CONCENTRATION—Game
9 IT TAKES A THIEF—Adventure
Mundy acts as bait in a spy-swap gambit in the conclusion of a two-part show. Mundy: Robert Wagner. Heinrich: Joseph Cotten. (60 min.)
11 DICK VAN DYKE—Comedy (BW)
Pandemonium prevails when Rob directs the Parents' Council show. Rob: Dick Van Dyke.
13 ZOOM—Children
20 FREEDOM IS—Cartoon
Special: Benji and his dog Waldo catch the spirit of 1776 in 1976 Philadelphia. In a dream sequence, Benji attends the Second Continental Congress, where the Declaration of Independence was signed; meets Ben Franklin, John Adams and Thomas Jefferson.
21 GUPPIES TO GROUPERS —Instruction
Maintenance and management of saltwater tanks are discussed.
41 LA CRIADA BIEN CRIADA
49 JOYCE CHEN—Cooking

7:30 **2 NEW TREASURE HUNT—Game**
3 BOBBY VINTON—Variety
Captain Kangaroo is the guest, with cameo appearances by Gabriel Kaplan, Wolfman Jack and Bill Macy. Highlights include sketches about liars who don't get away with their stories; Bobby singing a medley of Peter, Paul and Mary hits, "I Only Have Eyes for You" and "Blue Velvet."

4 WILD KINGDOM
A trip to elephant country—Bechuanaland, South Africa, where Marlin Perkins observes the mammoth beasts in communal life.
5 ADAM-12—Crime Drama
A robbery suspect claims to be a police detective. Malloy: Martin Milner. Reed: Kent McCord. Mrs. Dunkit: Virginia Gregg. Rivers: James McEachin.
7 MATCH GAME PM
Rona Barrett, Clifton Davis, Betty White, Charles Nelson Reilly, Brett Somers and Richard Dawson. Gene Rayburn is the host of the show.
8 DON ADAMS SCREEN TEST —Game
Jack Cassidy and Jan Murray join contestants for scenes from two movies, "The Phantom of the Opera" and "Captain Blood."
11 FAMILY AFFAIR—Comedy
Teen-age Cissy (Kathy Garver) seeks permission to marry into royalty. Mark: Mark de Vries. Bill: Brian Keith. French: Sebastian Cabot. Buffy: Anissa Jones.
13 49 ROBERT MacNEIL REPORT
20 MUSIC CITY SPECIAL
21 NEWS—John Miller
31 NEWS—Katz/Miller
41 EL SHOW DE ROSITA
47 DESAFIANDO A LOS GENIOS
50 NEWS—Burke/Springle
68 WALL STREET PERSPECTIVE —Gene Inger

7:55 **21 VAMOS AMIGOS**

8:00 **2 3 I'VE GOT A SECRET—Game**
Panelists: Pat Collins, Richard Dawson, Phyllis George, Henry Morgan.
4 20 MOVIN' ON
Sonny sides with a West Virginia coalmine owner while Will backs the miners in a strike that could lead to violence. Filmed on location in Beckley, W. Va. Sonny: Claude Akins. Will: Frank Converse. (Repeat; 60 min.)

Guest Cast

Mattie Staton ..... Patricia Neal
Samson ..... Gary Merrill
Haley ..... Tessa Dahl
Frank ..... William Smith

5 CROSS-WITS—Game
Fannie Flagg, Robert Clary, Dody Goodman, Greg Mullavey. Jack Clark is the host of the series.

7 (8) HAPPY DAYS
The boys plan an illegal drag race to decide who has the fastest hot rod in town. Richie: Ron Howard. Potsie: Anson Williams. Fonzie: Henry Winkler. Howard: Tom Bosley. Ralph: Donny Most. Sergeant: Herbert Voland. Skizzy: Alan Abelew. (Repeat)

9 GREATEST SPORTS LEGENDS
A profile of Bob Cousy, one of the greatest shooters and playmakers in pro basketball history. Elected to the Hall of Fame in 1970, Cousy led the Boston Celtics to six championships in seven seasons. He was also named to the NBA Silver Anniversary team honoring the top 10 players in the league's first 25 years.

11 BASEBALL
Time approximate. The Kansas City Royals play the Yankees in the second game of a doubleheader at Yankee Stadium. Phil Rizzuto, Frank Messer and Bill White report. (Live)

13 PATHS OF REBELLION—History
An account of the rebel assault on Fort Ticonderoga, N.Y., in 1775 and the advance to Canada is presented.

21 IT HAPPENED ON LONG ISLAND
See Sun. 7:30 P.M. Ch. 21.

31 AT ISSUE

47 UN ANGEL LLAMADO ANDREA

49 ONEDIN LINE—Drama

50 TOURISTS ARE COMING—Travel

8:30 **2 (3) GOOD TIMES**
Florida (Esther Rolle) must have a gallbladder operation, but it's James who feels sick when he finds out how much her hospital stay will cost. James: John Amos. Willona: Ja'net DuBois. J.J.: Jimmie Walker. Thelma: BernNadette Stanis. (Repeat)

5 MERV GRIFFIN
A show featuring Shecky Greene, Hollywood columnist Jim Bacon, flamenco dancer Jose Molina and actress Barbara Carrera. Mort Lindsey conducts the orchestra. (90 min.)

7 (8) LAVERNE & SHIRLEY —Comedy
Shirley's high dating standards leave a bitter taste of loneliness after her boy friend dumps her for another girl. Shirley: Cindy Williams. Laverne: Penny Marshall. Carmine: Eddie Mekka. Squiggy: David Lander. Lenny: Michael McKean. Tom: Robert Hays. Moose: Michael McManus. Rhonda: Sandy Sanders. (Repeat)

9 BASEBALL
The Mets play the Astros in Houston. Ralph Kiner, Lindsey Nelson and Bob Murphy report. (Live)

13 LOWELL THOMAS REMEMBERS —Documentary
Winston Churchill becomes Britain's Prime Minister once again in clips from 1951. Also covered is the dismissal of Gen. Douglas MacArthur as head of the UN forces in Korea.

21 MUSIC OF FRANK WARNER
American folk songs are performed by Brookville's music historian, Frank Warner. (Repeat)

31 LEE GRAHAM
Pianist-composer Ruth Schonthal-Seckel performs some of her own compositions.

41 BARATA DE PRIMAVERA

50 AMERICA, AMERICA, AMERICA

68 YUGOSLAV SPORTS

9:00 **2 (3) M*A*S*H**
With the predictable exception of self-centered Frank Burns, the MASH personnel open their hearts and tents to a refugee band of Korean orphans. Hawkeye: Alan Alda. B.J.: Mike Farrell. Potter: Harry Morgan. Frank: Larry Linville. Hot Lips: Loretta Swit. Radar: Gary Burghoff. Meg: Ann Doran. Klinger: Jamie Farr. (Repeat)

4 (20) POLICE WOMAN—Crime Drama
A young police officer is suspected when a case full of heroin, evidence in an impending trial, vanishes as he is transporting it to court. Pepper: Angie Dickinson. Crowley: Earl Holliman. Royster: Charles Dierkop. Styles: Ed Bernard. (Repeat; 60 min.)

Guest Cast

Larry Barba .....Scott Hylands
Joseph Carbeau
.....Joseph Campanella
Angela .....Brooke Adams
Hodges .....Pepper Martin
Rosen .....John Zee

7 (8) MOVIE—Drama
"F. Scott Fitzgerald and 'The Last of Belles'." This 1974 TV-movie blends a biographical portrait of Scott and Zelda Fitzgerald as they face a marital crisis in 1928, with a dramatization of the novelist's fictionalized story of his

bittersweet courtship of Zelda a decade before. (Repeat; 2 hrs.)

Cast

Fitzgerald .....Richard Chamberlain
Zelda .....Blythe Danner
Ailie Calhoun .....Susan Sarandon
Andy McKenna .....David Huffman

[Pre-empts regular programming.]

13 OLYMPIAD—Documentary

This week's show, which traces the history of the USSR's participation in the Olympic games, features rarely seen footage of Russian athletes at the 1912 games in Stockholm. Bud Greenspan is the producer. (60 min.)

21 GROUP PORTRAIT —Documentary

Special: Exploring the ideas, work and life styles of four New York artists. Those profiled include painter Norman Bluhm and sculptors Mary Frank and Kenneth Snelson. (60 min.)

31 MASTERPIECE THEATRE

See Mon. 10 P.M. Ch. 13. (60 min.)

47 LA OTRA (BW)

49 EVENING AT POPS

68 BULGARIAN PROGRAM

9:30 **2 (3) ONE DAY AT A TIME —Comedy**

After scolding Julie for flirting with her teacher at exam time, Ann is herself sorely tempted to use the same tactic on a man interviewing her for a job she desperately wants. Ann: Bonnie Franklin. Julie: Mackenzie Phillips. Barbara: Valerie Bertinelli. David: Richard Masur. Schneider: Pat Harrington. Pete: Robert Mandan. Ms. Hefley: Sherry Danese. (Repeat)

41 EL CHOFER

68 CROATIAN HOUR

10:00 **2 (3) SWITCH—Drama**

A businessman carefully constructs an alibi for himself before setting fire to his plant and letting an ex-con employee take the blame. Pete: Robert Wagner. Mac: Eddie Albert. Maggie: Sharon Gless. (Repeat; 60 min.)

Guest Cast

Ralph Kabelka .....Vic Tayback
Dean "Skip" Crowe ....James Keach
Dominic .....Gene Conforti
Ernie Turkell .....Jordan Rhodes

4 (20) CITY OF ANGELS—Crime Drama

A worried mother hires Jake to search for her missing daughter, a dancer who apparently uncovered a connection between the mobs and a millionaire's murder. Jake: Wayne Rogers. Quint: Clifton James. Marsha: Elaine Joyce. (Repeat; 60 min.)

Guest Cast

Barbara Thornberry ..Christine Jones
David Eisley .....George Gaynes
Mrs. Lindstrom .....Signe Hasso
Paul Girard .....Terry Kiser
George .....Rockne Tarkington

5 NEWS—Bill Jorgensen

13 MASTERPIECE THEATRE

The romance between George Sand and Frederic Chopin begins in Part 5 of "Notorious Woman." George: Rosemary Harris. Frederic: George Chakiris. (Repeat; 60 min.)

21 TALL SHIPS IN NEW YORK

A look at "Operation Sail" includes a visit to the Sir Winston Churchill, England's largest sailing ship.

31 U.S.A.: PEOPLE AND POLITICS

47 LUCECITA

49 TROPOSPHERE—Ballet

50 NEWS—Burke/Springle

68 ELEVENTH HOUR

10:30 **11 NEWS**

21 NEWS

31 MARK RUSSELL—Comedy

The upcoming political conventions are likely targets for comedian Mark Russell in the last of his five shows.

41 NOTICIAS—Rodriguez/Pineda

47 NEWS

49 50 WOMAN

10:55 **21 VAMOS AMIGOS**

11:00 **2 NEWS—Smith/Marash**

(3) NEWS—Pat Sheehan

4 NEWS—Chuck Scarborough

5 MARY HARTMAN, MARY HARTMAN—Serial

Mary (Louise Lasser) learns about grandpa's flashing incident, and Loretta sings "Riding the Train to Heaven." Loretta: Mary Kay Place. Foley: Bruce Solomon. Charlie: Graham Jarvis. Cathy: Debralee Scott.

7 NEWS—Ellis/Bonds

(8) NEWS

9 LUCY SHOW

Carol Burnett persuades Lucy to join her musical act for an engagement in Palm Springs. Carol, Lucy and the Vagabonds sing "Lazy River." Lucy: Lucille Ball.

[Time approximate after baseball.]

Tuesday

EVENING

11 HONEYMOONERS—Comedy (BW)
Ralph's in a dither: his mother-in-law is coming. Ralph: Jackie Gleason. Alice: Audrey Meadows. Norton: Art Carney. Trixie: Joyce Randolph.

13 A FAMILY AT WAR—Drama
Another round in the ongoing battle between Sefton and Tony. Sefton: John McKelvey. (60 min.)

20 DICK VAN DYKE—Comedy (BW)
Love thy neighbors? Not when they are monopolizing all your time.

21 LILIAS, YOGA AND YOU

47 LUCHA LIBRE

49 50 ABC NEWS—Harry Reasoner
Captioned for the hearing-impaired.

68 WALL STREET PERSPECTIVE —Gene Inger

11:30 **2 MOVIE—Drama**
The Irish countryside provides the setting for "I Thank a Fool" (English; 1962), a brooding tale of mystery, madness and suspected murder. Susan Hayward, Peter Finch. Liane: Diane Cilento. (2 hrs.)

3 IRONSIDE—Crime Drama
A romance and a career are jeopardized when Fran's boy friend, a hot-headed detective, is accused of killing an unarmed suspect. Ironside: Raymond Burr. (60 min.)

4 20 JOHNNY CARSON
Rodney Dangerfield is among Johnny's scheduled guests. (90 min.)

5 MOVIE—Comedy (BW)
"Tovarich." (1937) High comedy with serious overtones about two royal Russian refugees (Claudette Colbert, Charles Boyer) who become maid and butler in the home of a French banker. (2 hrs., 5 min.)

7 8 MYSTERY OF THE WEEK
"Death to Sister Mary." TV soap-opera cast members become the unknowing targets of a psychopathic fan. Mark: George Maharis. Sister Mary: Jennie Linden. Rook: Robert Powell. (90 min.)

9 MOVIE—Comedy
"I'll Never Forget What's 'Isname." (English; 1967) Imaginative tale about a successful businessman (Oliver Reed) who just decides to chuck it all. Carol White. (2 hrs.)

11 BURNS AND ALLEN —Comedy (BW)
Gracie tries to convince Ronnie to stay in school. Gracie Allen.

12:00 **11 MOVIE—Comedy (BW)**
"The Passionate Thief." (Italian; 1960) A pickpocket (Ben Gazzara) does some New Year's Eve bungling, not helped by an unemployed actor (Toto) and a bothersome film extra (Anna Magnani). (2 hrs.)

13 ROBERT MacNEIL REPORT

47 SU FUTURO ES EL PRESENTE

12:30 **3 NAME OF THE GAME—Drama**
Burl Ives plays a tycoon determined to ruin Howard's magazine empire. Howard: Gene Barry. (90 min.)

13 ABC NEWS—Harry Reasoner
Captioned for the hearing-impaired.

1:00 **4 20 TOMORROW—Tom Snyder**

7 MOVIE—Western
"Hostile Guns." (1967) In 1860, a marshal (George Montgomery) and his deputy (Tab Hunter) attempt to transport four prisoners across Texas to the penitentiary. Laura: Yvonne DeCarlo. Willett: Brian Donlevy. (1 hr., 50 min.)

1:30 **2 MOVIE—Western**
"The Command." (1954) First-rate cavalry vs. Indians yarn about a wagon train plagued by smallpox. MacClaw: Guy Madison. Martha: Joan Weldon. Elliot: James Whitmore. (1 hr., 55 min.)

9 JOE FRANKLIN

1:35 **5 JACK BENNY (BW)**
A violin, soft-shoe and snappy-patter team (Bob Hope and Jack) try to get in to see a talent agent—the same one who started them off at the Palace; and who since has booked them down the road to rapid oblivion.

2:00 **4 MOVIE—Adventure**
"Seven Seas to Calais." (Italian; 1961) Sir Francis Drake (Rod Taylor), Queen Elizabeth (Irene Worth) and England's struggle for supremacy of the seas in 1577. Keith Michell, Hedy Vessel. Walsingham: Basil Dignam. (2 hrs.)

11 NEWS

2:10 **5 ALFRED HITCHCOCK—Drama (BW)**
Jailed for jaywalking, a traveling salesman finds himself sharing a cell with an accused murderer. Gorwald: John Fiedler. Mechanic: Richard Jaeckel. Sandy: Ron Nicholas.

2:30 **9 NEWS**

2:50 **7 NEWS**

3:25 **2 PAT COLLINS**

Wednesday

JULY 7, 1976

MORNING

6:00 (3) **INTERNATIONAL ZONE**
6:10 (2) **NEWS**
6:15 (7) **NEWS**
(8) **DAVEY AND GOLIATH—Religion**
6:20 (5) **NEWS**
6:30 (2) **SUMMER SEMESTER**
Great Transition: Programs to aid the world's poor populations are studied by James Grant.
(3) **BIOGRAPHY** (BW)
(4) **KNOWLEDGE**
Rights of Americans: Gay rights.
(5) **SPEAK FOR YOURSELF**
(7) **LISTEN AND LEARN**
A program on making movie music, with a behind-the-scenes look at production, and composing.
(8) **MAKE IT REAL—Discussion**
7:00 (2) (3) **CBS NEWS—Morton/Rudd**
(4) **TODAY—Jim Hartz**
The popularity of soap operas is the topic discussed by Paul Denis of Daytime TV magazine. (2 hrs.)
(5) **UNDERDOG—Cartoon**
(7) **GOOD MORNING, AMERICA —David Hartman**
(8) **CARTOON CARNIVAL**
(11) **POPEYE AND FRIENDS—Cartoon**
7:05 (13) **YOGA FOR HEALTH**
7:30 (5) **BUGS BUNNY—Cartoon**
(8) **GOOD MORNING, AMERICA —David Hartman**
(9) **NEWS** (BW)
(11) **FELIX THE CAT—Cartoon**
(13) **ROBERT MacNEIL REPORT**
8:00 (2) (3) **CAPTAIN KANGAROO**
Life in the early 1900s is the theme of the show. (60 min.)
(5) **FLINTSTONES—Cartoon**
(9) **YOU ARE WHY WE'RE HERE**
(11) **MAGILLA GORILLA—Cartoon**
(13) **HODGEPODGE LODGE**
(20) **TODAY—Jim Hartz**
The popularity of soap operas is the topic discussed. (2 hrs.)
8:30 (5) **RIN TIN TIN**
Masters tries to protect an elderly man scheduled to testify against a notorious bank robber. Andy Clyde, Jim L. Brown, Lee Aaker, Rand Brooks.
(9) **JOE FRANKLIN**
(11) **LITTLE RASCALS—Comedy** (BW)
Waldo and Alfalfa engage in a boat race to win Darla's affections.
(13) **MISTER ROGERS**

9:00 (2) **TO TELL THE TRUTH**
Bill Cullen, Peggy Cass, Soupy Sales and Kitty Carlisle.
(3) **THIS MORNING ON NEW ENGLAND JOURNAL**
Included: singer-actress Maxine Andrews discusses her career. Hostess: Theresa Brown. (Live; 60 min.)
(4) **NOT FOR WOMEN ONLY**
A four-generation clan holds a reunion in the third session on family life. Barbara Walters is the hostess.
(5) **DENNIS THE MENACE** (BW)
Mrs. Wilson's knitting bootees, and Dennis (Jay North) is confused. Mrs. Wilson: Sara Seegar.
(7) **A.M. NEW YORK**
(8) **PHIL DONAHUE**
Wife-beating is the topic. (60 min.)
(11) **MUNSTERS—Comedy** (BW)
Lily fumes at finding love letters Herman wrote—to another woman. Herman: Fred Gwynne.
(13) **SESAME STREET**
9:30 (2) **PAT COLLINS**
The positive aspects of stress in daily situations are examined. (Repeat)
(4) **CONCENTRATION—Game**
(5) **GREEN ACRES—Comedy**
With Lisa and Oliver away, Haney turns the farmhouse into a hotel. Haney: Pat Buttram.
(9) **FORMBY'S ANTIQUE FURNITURE WORKSHOP—Instruction**
(11) **ADDAMS FAMILY—Comedy** (BW)
Morticia thinks Gomez is ruined—so everyone starts earning money. Customer: Redd Foxx. Morticia: Carolyn Jones. Fester: Jackie Coogan.
(25) **MISTER ROGERS**
10:00 (2) (3) **PRICE IS RIGHT—Game**
(4) (20) **SANFORD AND SON**
Fred's fiancee brings a guest to dinner—a slick Romeo (Roscoe Lee Browne) who makes Fred look like a slob. Lamont: Demond Wilson.
(5) **THAT GIRL—Comedy**
Ann directs an amateur show at her father's country club. Ann: Marlo Thomas. Harry: Dave Ketchum. Dorothy: Carole Cook.
(7) **MOVIE—Musical**
"It Happened One Summer." Conclusion. See Tues. 10 A.M. Ch. 7 for details. (90 min.)
(8) **MERV GRIFFIN**
Merv's guests are Wayne Rogers,

Wednesday

MORNING-AFTERNOON

singer Lou Rawls, and Samuels and Cohen comedy team. (60 min.)

9 ROMPER ROOM—Children

11 GILLIGAN'S ISLAND (BW)

Ginger prepares to appear in a "very off-Broadway" production. Ginger: Tina Louise. Howell: Jim Backus. Gilligan: Bob Denver.

13 25 ELECTRIC COMPANY —Children

10:30 **4 20 CELEBRITY SWEEPSTAKES —Game**

Franklyn Ajaye, Dan Rowan, Anson Williams and Carol Wayne.

5 ANDY GRIFFITH—Comedy (BW)

Andy and Barney search for a girl for Goober (George Lindsey). Barney: Don Knotts. Lydia: Josie Lloyd.

11 FAMILY AFFAIR—Comedy

Bill decides to forgo globe-trotting to become a full-time father. Bill: Brian Keith.

13 ZOOM—Children

25 NEW YORK, NEW YORK (BW)

10:50 **25 SPANISH—Instruction**

11:00 **2 3 GAMBIT—Game**

4 20 WHEEL OF FORTUNE—Game

5 BEWITCHED—Comedy (BW)

Darrin's angry: Samantha has agreed to have lunch with Endora—in Paris. Darrin: Dick York. Samantha: Elizabeth Montgomery.

8 LET'S MAKE A DEAL—Game

9 STRAIGHT TALK

Anthropologist Ashley Montagu is the guest. (60 min.)

11 COURTSHIP OF EDDIE'S FATHER —Comedy-Drama

Veteran character actor Will Geer as Eddie's quixotic grandfather.

13 A FAMILY AT WAR—Drama

11:10 **25 STORIES FROM MY HOUSE (BW)**

11:30 **2 3 LOVE OF LIFE—Serial**

4 20 HOLLYWOOD SQUARES —Game

Lee Grant, Julie McWhirter, Marcia Wallace, Wayland and Madame, Gary Burghoff, Charlie Callas.

5 MIDDAY LIVE

7 8 HAPPY DAYS

Fonzie brings in a black friend to play drums at Richie's luau. Sticks: John Anthony Bailey.

11 JEWISH DIMENSION

25 WHAT'S COOKING?

See 7 P.M. Ch. 21 for details.

11:55 **2 3 CBS NEWS—Edwards**

AFTERNOON

12:00 **2 YOUNG AND THE RESTLESS —Serial**

3 NEWS—Adrianne Baughns

4 20 FUN FACTORY —Game-Variety

7 LET'S MAKE A DEAL—Game

8 NEWS

9 NEWS—Tom Dunn

11 700 CLUB—Religion

Singer Sharalee Lucas is a guest on this show. (60 min.)

13 AUSTIN CITY LIMITS—Music

25 BURGLAR-PROOFING—Report

31 ELECTRIC COMPANY—Children

12:30 **2 3 SEARCH FOR TOMORROW —Serial**

4 20 GONG SHOW—Game

7 8 ALL MY CHILDREN—Serial

9 JOURNEY TO ADVENTURE

Sights in Jordan include walled cities, Hellenic and Roman palaces, aqueducts, temples and mosques.

25 BOOK BEAT

See Sun. 8 P.M. Ch. 31.

31 CARRASCOLENDAS—Children

12:55 **4 20 NBC NEWS**

5 NEWS—Christopher Jones

1:00 **2 TATTLETALES—Game**

Gary and Janet Burghoff, Charlie Frank and Susan Blanchard, Larry and Trudy Haines.

3 MATCH GAME

Richard Dawson, Brett Somers.

4 SOMERSET—Serial

5 MOVIE—Comedy

"The Ambassador's Daughter." (1956) Olivia de Havilland sets out to prove that Paris should not be declared off-limits to U.S. military personnel. Myrna Loy, Adolphe Menjou. (1 hr., 55 min.)

7 8 RYAN'S HOPE—Serial

9 MOVIE—Drama (BW)

"Crossfire." (1947) Still powerful story of GIs involved in a murder, with anti-Semitism as the motive. Robert Young, Robert Mitchum, Robert Ryan, Gloria Grahame. (1 hr., 55 min.)

11 FOCUS: NEW JERSEY

13 GOODBYE AMERICA —Dramatization

Special: A reenactment of a May 1776 Parliamentary debate that might have put an end to the fighting between America and England. (90 min.)

(20) **FREEDOM IS—Cartoon**
Special: Benji and his dog Waldo catch the spirit of 1776 in 1976 Philadelphia. In a dream sequence, Benji attends the Second Continental Congress, where the Declaration of Independence was signed; meets Ben Franklin, John Adams and Thomas Jefferson.
(25) **ZOOM—Children**
(31) **SESAME STREET**
1:30 (2) (3) **AS THE WORLD TURNS —Serial**
(4) (20) **DAYS OF OUR LIVES—Serial**
(7) (8) **RHYME AND REASON—Game**
Shari Lewis, Rick Hurst, Terry Carter, Mitzi McCall, Charlie Brill.
(11) **NEWS**
(21) **LILIAS, YOGA AND YOU**
(25) **VILLA ALEGRE—Children**
2:00 (7) (8) **$20,000 PYRAMID—Game**
Loretta Swit, Clifton Davis.
(11) **HAZEL—Comedy**
Hazel (Shirley Booth) reunites a long-separated couple. Webster: Vaughn Taylor.
(21) **SPANISH—Instruction**
(25) **LOWELL THOMAS REMEMBERS —Documentary**
President Eisenhower's 1954 State of the Union address is excerpted in this week's newsreels.
(31) **MISTER ROGERS**
2:30 (2) (3) **GUIDING LIGHT—Serial**
(4) (20) **DOCTORS—Serial**
(7) (8) **BREAK THE BANK—Game**
Kent McCord, Marilyn Michaels, Jaye P. Morgan, Lonnie Shorr, Rip Taylor, Fannie Flagg, Dick Gautier.
(11) **MAGIC GARDEN**
(13) **TO BE ANNOUNCED**
(21) **ANTIQUES**
(25) **MASTERPIECE THEATRE**
See Mon. 10 P.M. Ch. 13. (60 min.)
(31) **ROMAGNOLIS' TABLE—Cooking**
Turkey stuffed with fruit and nuts is prepared by Franco and Margaret Romagnoli.
2:45 (68) **NEW JERSEY COMMUNITY FORUM**
2:55 (5) **NEWS—Bill McCreary**
(9) **TAKE KERR—Cooking**
3:00 (2) (3) **ALL IN THE FAMILY**
Archie is worried that the $300 watch he bought for $25 is stolen. Archie: Carroll O'Connor.
(4) (20) **ANOTHER WORLD—Serial**
(5) **CASPER AND FRIENDS—Cartoon**
(7) (8) **GENERAL HOSPITAL—Serial**
(9) **LUCY SHOW**
George Burns decides to include Lucy in his new nightclub act. George and Lucy do "Some of These Days."
(11) **FELIX THE CAT—Cartoon**
(13) **LOWELL THOMAS REMEMBERS —Documentary**
(21) **GUPPIES TO GROUPERS —Instruction**
(31) **NOVA**
See Sun. 7 P.M. Ch. 13. (60 min.)
(68) **STOCK MARKET REPORT**
3:30 (2) **MATCH GAME**
Mary Wickes, Joey Bishop, Joyce Bulifant, Richard Dawson, Brett Somers.
(3) (5) **MICKEY MOUSE CLUB**
"Anything Can Happen Day." Annette guides a tour through the Whipsnaid Zoo in England.
(7) (8) **ONE LIFE TO LIVE—Serial**
(9) **LASSIE—Drama**
Lassie is swept down a fast-moving river. Bob: Jack DeMave.
(11) **MAGILLA GORILLA—Cartoon**
(13) (49) **HODGEPODGE LODGE**
(21) **FOLK GUITAR PLUS**
4:00 (2) **DINAH!**
Dinah is joined by "The Waltons" creator Earl Hamner Jr. and cast members Richard Thomas, Michael Learned, Ralph Waite, Ellen Corby, Will Geer, Jon Walmsley, Judy Norton, Eric Scott, Mary Elizabeth McDonough, David Harper and Kami Cotler. Songs include a musical salute to 1932 (Dinah). (60 min.)
(3) **BEWITCHED—Comedy**
Samantha fights sudden weightlessness at a charity bazaar.
(4) **ROBERT YOUNG, FAMILY DOCTOR—Drama**
Welby is drawn into the turmoil of a family being torn apart by LSD. Max: Nehemiah Persoff. Scott: Robert Lipton. (60 min.)
(5) **PORKY, HUCK AND YOGI —Cartoon**
(7) **EDGE OF NIGHT—Serial**
(8) **BRADY BUNCH—Comedy**
Determined to win a school popularity contest, Jan is making more campaign promises than she can keep.
(9) **MOVIE—Adventure**
"Flight of the Lost Balloon." (1961) Fanciful aerial quest for Cleopa-

tra's treasure. Marshall Thompson, Mala Powers. Sir Hubert: Douglas Kennedy. (2 hrs.)

11 LITTLE RASCALS—Comedy (BW)
The Gang contrive a phony epidemic.

13 50 MISTER ROGERS

20 SOMERSET—Serial

21 FRENCH—Instruction

31 SOUNDSTAGE

47 CARRASCOLENDAS

49 SESAME STREET

4:30 **3 DINAH!**
Dinah is joined by "The Waltons" creator Earl Hamner Jr. and cast members Richard Thomas, Michael Learned, Ralph Waite, Ellen Corby, Will Geer, Jon Walmsley, Judy Norton, Eric Scott, Mary Elizabeth McDonough, David Harper and Kami Cotler. (90 min.)

5 MONKEES—Comedy
The boys try to save an ocean liner from a piratical sea captain. Mike Nesmith, Micky Dolenz, David Jones.

7 MOVIE—Western
"A Distant Trumpet." Conclusion. See Tues. 4:30 P.M. Ch. 7. (90 min.)

8 MIKE DOUGLAS
Guests joining co-host Tony Bennett are Sarah Vaughan, Harry James, Janis Ian, Mel Tillis and opera singer Joanna Simon. (90 min.)

11 LONE RANGER—Western (BW)
The masked man protects a woman who witnessed a robbery.

13 50 SESAME STREET

20 PTL CLUB—Religion

21 MISTER ROGERS

41 MAGDALENA (BW)

47 LAUREL Y HARDY (BW)

68 BROKEN ARROW (BW)

5:00 **2 MIKE DOUGLAS**
Guests joining co-host Tony Bennett are Sarah Vaughan, Harry James, Janis Ian and Mel Tillis. Among the songs: "As Time Goes By" (Tony). (60 min.)

4 NEWS—Chuck Scarborough

5 BRADY BUNCH—Comedy
His girl friend's kisses leave Bobby feeling funny, especially after she tells him she may have the mumps. Bobby: Mike Lookinland. Mike: Robert Reed.

11 MUNSTERS—Comedy (BW)
Herman's on a diet, and the whole family suffers. Lily: Yvonne DeCarlo. Herman: Fred Gwynne. Dr. Dudley: Paul Lynde. Grandpa: Al Lewis.

Wednesday

AFTERNOON-EVENING

21 SESAME STREET

31 NEW YORK REPORT—Lester Smith

41 HOGAR DULCE HOGAR

47 LOS TRES CHIFLADOS (BW)

49 MISTER ROGERS

68 DOBIE GILLIS (BW)

5:30 **5 FLINTSTONES—Cartoon**

11 F TROOP—Comedy
A smooth-talking blackmailer takes over O'Rourke's illegal saloon. Larson: Peter Leeds. O'Rourke: Forrest Tucker. Agarn: Larry Storch.

13 MISTER ROGERS

31 ZOOM—Children

41 MUNDO DE JUGUETE

47 SIMPLEMENTE MARIA (BW)

49 50 ELECTRIC COMPANY —Children

68 JOURNEY TO THE CENTER OF THE EARTH

EVENING

6:00 **2 NEWS—Jim Jensen**

3 NEWS—Terzi/Sheehan

4 NEWS—Tom Snyder

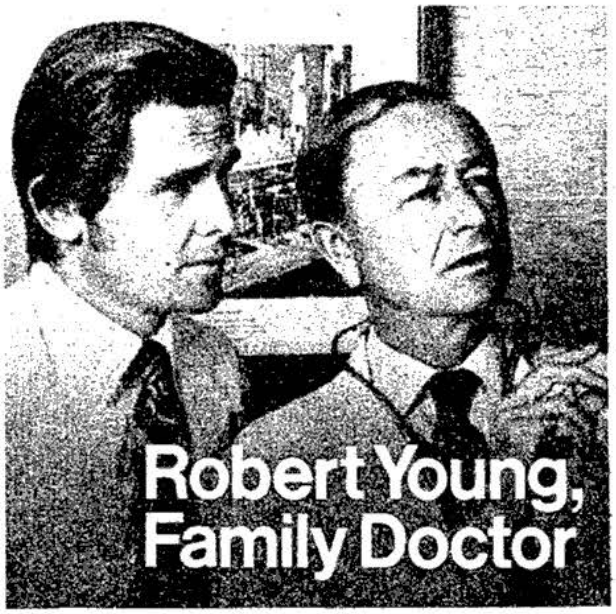

Dr. Welby has a job today convincing a man that using business to try to cure his son won't work.

4PM WED.
WNBC·TV4

NewsCenter4 follows at 5

EVENING

5 BEWITCHED—Comedy
Endora's latest scheme sends Darrin on a spending spree. Endora: Agnes Moorehead.
7 NEWS—Grimsby/Beutel
8 NEWS
9 AVENGERS—Adventure BW
Mrs. Peel (Diana Rigg) gets involved in turning an ancestral home into a tourist attraction. Ian: Gordon Jackson. Steed: Patrick Macnee. (60 min.)
11 STAR TREK—Adventure
Castles, dungeons, witches and black cats prevail as Kirk (William Shatner) seeks a rational explanation of—and escape from—forces that lured him to an alien planet. Korob: Theo Marcuse. Sylvia: Antoinette Bower. (60 min.)
13 VILLA ALEGRE—Children
21 49 50 ZOOM—Children
31 OLYMPIAD—Documentary
See Sat. 10 P.M. Ch. 31. (60 min.)
41 NOTICIAS—Restrepo
68 UNCLE FLOYD—Children
6:30 **5 PARTRIDGE FAMILY—Comedy**
High hopes for Keith after he's offered a Hollywood screen test. Keith: David Cassidy. Shirley: Shirley Jones. Laurie: Susan Dey. Reuben: Dave Madden.
8 ABC NEWS—Harry Reasoner
13 ELECTRIC COMPANY—Children
20 NBC NEWS—Chancellor/Brinkley
21 SPANISH—Instruction
41 LO IMPERDONABLE
47 SACRIFICIO DE MUJER BW
49 50 BOOK BEAT
68 VOYAGE TO THE BOTTOM OF THE SEA
7:00 **2 3 CBS NEWS—Walter Cronkite**
4 NBC NEWS—Chancellor/Brinkley
5 ANDY GRIFFITH—Comedy BW
A door-to-door salesman (Sterling Holloway) wants to quit the road. Aunt Bee: Frances Bavier.
7 ABC NEWS—Harry Reasoner
8 CONCENTRATION—Game
9 IT TAKES A THIEF—Adventure
Mundy struggles to outwit an enemy intelligence chief who is forcing him to lead the SIA's top man into a kidnap trap. Teknikov: Wilfrid Hyde-White. (60 min.)
11 DICK VAN DYKE—Comedy BW
Laura's aunt and uncle pay the Petries

close up

STATE DINNER FOR QUEEN ELIZABETH II
8:00 **13 21 49 50**

Special: Coverage of the White House dinner honoring Queen Elizabeth II of Great Britain and her husband Prince Philip. (Live; approx. 4 hrs.)

Ceremonies begin with the royal couple's arrival at the North Portico, where they are to be welcomed by President and Mrs. Ford. Then, it's on to a receiving line on the South Lawn (the East Room in case of rain) to meet 200 VIP guests.

Protocol prohibits coverage of the dinner itself. While the meal is being served (under a tent in the Rose Garden), host Robert MacNeil and BBC analyst Frank Gillard will discuss the British monarchy (see the Background article on page 26); "Upstairs, Downstairs" star Jean Marsh will tour the upper floors of the Executive Mansion; and "French Chef" Julia Child will interview White House chef Henry Haller in his kitchen.

After-dinner events will include an exchange of toasts between the Queen and the President; entertainment (unset at press time) in the East Room; and dancing in the State Dining Room.

an unexpected visit. Rob: Dick Van Dyke. Laura: Mary Tyler Moore.

(13) ZOOM—Children

(20) TO BE ANNOUNCED

(21) WHAT'S COOKING?

Quiche Lorraine is among the egg dishes on chef LaDeva Davis's menu. She also shows how to make a cheese souffle and an egg shake.

(31) ON THE JOB

(41) NOCHES TAPATIAS

(49) ANTIQUES

(50) TOURISTS ARE COMING—Travel

7:30 **(2) CANDID CAMERA**

Restaurant customers are treated to live-goldfish soup; Don Knotts as a very shaky watch repairman; a diner's food prices increase in proportion to customers' eating time.

(3) (4) NAME THAT TUNE—Game

(5) ADAM-12—Crime Drama

A neighborhood boy high on drugs turns a social evening into business for the patrolmen. Reed: Kent McCord. Malloy: Martin Milner. Jean: Mikki Jamison. Ruth: Carla Borelli. Tim: David Cassidy. Richmond: Ross Elliott. Sergeant MacDonald: William Boyett.

(7) LET'S MAKE A DEAL—Game

(8) $25,000 PYRAMID—Game

Jo Anne Worley and Wayne Rogers.

(11) FAMILY AFFAIR—Comedy

Jody goes to camp—and pretends to like it. Boxing great Archie Moore appears in this episode. Bill: Brian Keith. Jody: Johnnie Whitaker. French: Sebastian Cabot.

(13) (49) ROBERT MacNEIL REPORT

(20) WILD KINGDOM

A trip to elephant country—Bechuanaland, South Africa.

(21) NEWS—John Miller

(31) NEWS—Katz/Miller

(41) WRESTLING

(47) VIENDO A BIONDI (BW)

(50) NEWS—Burke/Springle

(68) WALL STREET PERSPECTIVE —Gene Inger

8:00 **(2) (3) JACKSONS—Variety**

In this week's musical-comedy highlights, guest Joey Bishop tries to teach the Jackson 5 new dance moves; and Michael, Marlon, Jackie,

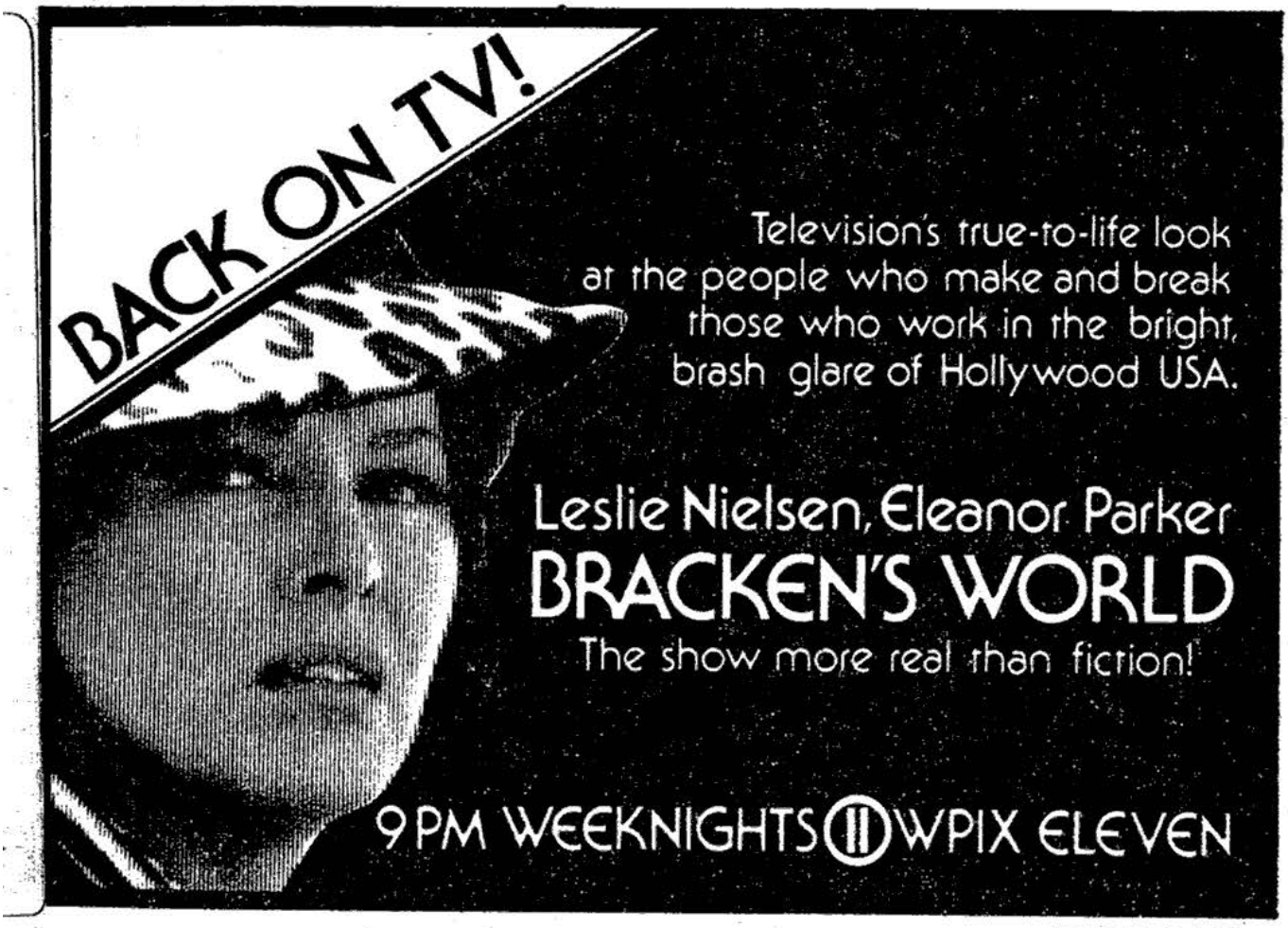

Rebie and LaToya sing "The Flat-Foot Floogie" a la the Modernaires.

Additional Songs

"ABC," "Never Can Say Goodbye" .....Jackson 5

"I Want You Back," "I'll Be There" .....Jacksons

[Last show of the series.]

4 20 LITTLE HOUSE ON THE PRAIRIE

Indignant over high taxes and road assessments, the citizens of Walnut Grove consider canceling their Centennial celebration, until they hear from a recent Russian immigrant. Charles: Michael Landon. Caroline: Karen Grassle. Laura: Melissa Gilbert. Mary: Melissa Sue Anderson. Edwards: Victor French. Grace: Bonnie Bartlett. (Repeat; 60 min.)

Guest Cast

Yuli Pyatakov .....Theodore Bikel
Snell .....William Schallert
Viktor .....Ike Eisenmann
Fanya .....Lisa Pera

5 CROSS-WITS—Game

Fannie Flagg, Robert Clary, Dody Goodman, Greg Mullavey. Jack Clark is the host of the series.

7 8 BIONIC WOMAN—Adventure

Jaime is framed for the theft of a $40,000,000 decoder she was to deliver to a secret desert testing center. Jaime: Lindsay Wagner. Oscar: Richard Anderson. (Repeat; 60 min.)

Guest Cast

Dr. Hatch .....Barry Sullivan
John Naud .....Philip Abbott
Investigator Gregory ...Skip Homeier
Red Ryan .....Tom Bower
Cindy Wilson .....Anne Schedeen
Carlson .....Ron Hayes

9 NFL CHAMPIONSHIP GAMES

Highlights of the 1972 divisional playoffs: Pittsburgh vs. Miami for the AFC championship; and Dallas vs. Washington for the NFC title. Ben Gazzara is the series host.

11 FBI—Crime Drama

The FBI closes in on an exiled syndicate leader (Christopher George) who slipped back into the States to regain control of his "family." Manion: Mark Richman. Maria: Lynda Day. Erskine: Efrem Zimbalist Jr. Frank: Richard Devon. Larry: Anthony Caruso. Colby: William Reynolds. (60 min.)

13 21 49 50 STATE DINNER FOR QUEEN ELIZABETH II

Special: Queen Elizabeth II on a Bicentennial visit. See the Close-up on page A-78. (Live)

[Pre-empts regular programming.]

31 ALL ABOUT TV

47 CON CHUCHO AVELLANET

8:30 **2 3 KELLY MONTEITH—Comedy**

Gavin MacLeod sings and dances in a vaudeville spot, and plays a mixed-up stickup man in a comedy sketch with Kelly. There's also a spoof of a fast-food restaurant.

[Last show of the series.]

5 MERV GRIFFIN

Wayne Rogers, actors Rue McClanahan and Ronny Graham, singer Lou Rawls, and Samuels and Cohen comedy team are the guests. Mort Lindsey orchestra. (90 min.)

9 BASEBALL

The Mets play the Astros in Houston. Ralph Kiner, Lindsey Nelson and Bob Murphy report. (Live)

41 BARATA DE PRIMAVERA

68 MONDO ITALIANO

9:00 **2 3 CANNON—Crime Drama**

Cannon probes the case of a scientist who is killed by a laser beam from a computer programmed to pick up impulses from outer space. Cannon: William Conrad. (Repeat; 60 min.)

Guest Cast

Dr. Aaron Lawrence .....Andrew Duggan
Karl Bruckner .....Eric Braeden
Dr. Samuel Tree .....Keene Curtis
Inge Golden .....Ellen Weston
Egan .....Joshua Bryant
Sheriff Ryder .....James Gammon
Dr. James Golden .....Peter Brandon

4 20 GLEN CAMPBELL—Variety

Special: A mostly musical half hour that features recent Grammy winner Natalie Cole. In a musical-comedy spot, Glen sings "Limestone Cowboy," a Beverly Hills version of his hit set to lyrics by Sammy Cahn, who appears on the show. In a touch of the down-home sound, Glen's parents join him for "That Silver-Haired Daddy of Mine." Also: cameos by Lawrence Welk, Dick Martin, McLean Stevenson, Don Rickles, Harvey Korman, Bob Newhart, Ted Knight and Flip Wilson.

Continued on page A-82

Decisions...decisions...Make your decision

PALL MALL

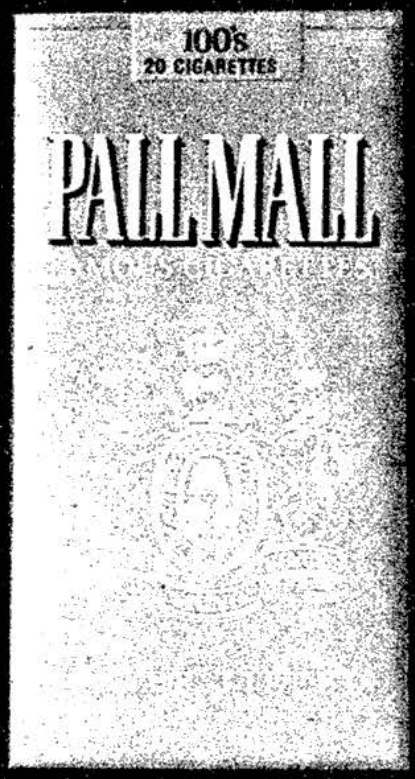

Low tar
(only 8 mg.)

PALL MALL GOLD 100's
The great taste of fine
Pall Mall tobaccos.
Not too strong, not too light.
Not too long. Tastes just right.

PALL MALL EXTRA MILD
It's lower in tar than 98%
of all cigarettes sold.
Made extra mild by
the Air-Stream Filter.

Warning: The Surgeon General Has Determined That Cigarette Smoking Is Dangerous to Your Health.

Pall Mall 100's ..... 19 mg. "tar", 1.4 mg. nicotine av. per cigarette, FTC Report Apr. '76.
Pall Mall Extra Mild ... 8 mg. "tar", 0.8 mg. nicotine av. per cigarette by FTC method.

Additional Songs

"Gentle on My Mind," "My Country," "Don't Pull Your Love," "Then You Can Tell Me Goodbye," "By the Time I Get to Phoenix" ..... Glen
"Sophisticated Lady" ..... Natalie
"This Will Be" ..... Glen, Natalie

7 (8) BARETTA—Crime Drama
Baretta poses as a convict to get a lead on a mysterious man who apparently was behind a million-dollar jewel theft and two subsequent murders. Baretta: Robert Blake. Brubaker: Ed Grover. (Repeat; 60 min.)

Guest Cast

Sharkey ..... Tommy Lee Jones
Angie ..... Jaime Lyn Bauer
McDade ..... M. Emmet Walsh
Ortiz ..... Erik Estrada

11 BRACKEN'S WORLD—Drama
Tom Skerritt and Kim Hunter as a married director-writer team who learn how much they need each other. Bracken: Leslie Nielsen. Kevin: Peter Haskell. Rachel: Karen Jensen. Laura: Elizabeth Allen. Paulette: Linda Harrison. Ann: Bettye Ackerman. Mitch: Kathleen Hughes. (60 min.)

31 WOMAN
Women's political clout is assessed by Carol Burris, founder of Women's Lobby Inc., and Susan Tolchin, director of the Washington Institute for Women in Politics.

47 LA OTRA (BW)

9:30 **4 (20) CHICO AND THE MAN**
The Rev. Mr. Bemis, distressed by his dwindling congregation, asks Chico to take over the pulpit, convinced that the young man's hip interpretation of Scripture will bring back the parishioners. Ed: Jack Albertson. Chico: Freddie Prinze. Reverend Bemis: Ronny Graham. (Repeat)

31 IN AND OUT OF FOCUS
The feminine mystique is the subject of photographers Judy Dexter and Jack Welpott. Host: Casey Allen.

41 EL CHOFER

10:00 **2 (3) BLUE KNIGHT—Crime Drama**
Bumper's badge is in jeopardy because of accusations made by a massage-parlor manager. Bumper: George Kennedy. (Repeat; 60 min.)

Guest Cast

Jim ..... James Whitmore Jr.
Tina ..... Salome Jens
Lieutenant Miller ..... Tom Bower
Wimpy ..... John Steadman

4 (20) HAWK—Crime Drama
A bizarre pattern is Hawk's only clue in the hunt for an unknown killer: all the victims are cabdrivers with 7-year-old daughters. Hawk: Burt Reynolds. Carter: Wayne Grice. (Repeat; 60 min.)

Guest Cast

Emile White ..... James Best
Inspector Goldwall ..... Philip Bruns
Walter Prideaux ..... Epy Baca
Stan ..... Sam Raskyn

5 NEWS—Bill Jorgensen

7 (8) STARSKY & HUTCH—Crime Drama
Starsky and Hutch search for a psychopathic killer who brutally murdered Starsky's former girl friend, an undercover policewoman. Starsky: Paul Michael Glaser. Hutch: David Soul. (Repeat; 60 min.)

Guest Cast

James March Wrightwood ..... James Keach
Dr. Melford ..... Quinn Redeker
Cindy ..... Timothy Blake
Polly ..... Elisha Cook

11 NEWS—George Scharmen

31 URBAN CHALLENGE
Episcopal Bishop Paul Moore is interviewed by host Robert Abrams.

47 LUCECITA

68 ELEVENTH HOUR

10:30 **31 U.S.A.: PEOPLE AND POLITICS**

41 NOTICIAS—Rodriguez/Pineda

47 NEWS

11:00 **2 NEWS—Smith/Marash**

(3) NEWS—Pat Sheehan

4 NEWS—Chuck Scarborough

5 MARY HARTMAN, MARY HARTMAN—Serial
Mary and Heather are questioned about the mass murder, and Grandpa is arrested again for flashing. Mary: Louise Lasser. Heather: Claudia Lamb. Loretta: Mary Kay Place. Martha: Dody Goodman. Tom: Greg Mullavey.

7 NEWS—Ellis/Bonds

(8) NEWS

9 CELEBRITY TENNIS
James Franciscus and Chris Connelly oppose Robert Stack and Dabney Coleman in doubles play at Los Angeles' Toluca Lake Tennis Club.
[Time approximate after baseball.]

Wednesday

EVENING

11 HONEYMOONERS—Comedy (BW)
A misadventure strains Ralph and Norton's friendship. Ralph: Jackie Gleason. Norton: Art Carney. Alice: Audrey Meadows.

20 DICK VAN DYKE—Comedy (BW)
Alan (Carl Reiner) buys Rob's autobiography. Laura: Mary Tyler Moore.

47 ESTO NO TIENE NOMBRE

68 WALL STREET PERSPECTIVE —Gene Inger

11:30 **2 MOVIE—Musical**
Debbie Reynolds plays "The Singing Nun" (1966) in a sentimental story inspired by Soeur Sourire, the Belgian nun who turned "Dominique" into a hit record. Greer Garson, Chad Everett, Agnes Moorehead, Ricardo Montalban. (2 hrs.)

3 IRONSIDE—Crime Drama
Ironside is kidnaped by a mobster who intends to involve the detective in a syndicate feud. Ironside: Raymond Burr. Bruno: Barry Sullivan. (60 min.)

4 20 JOHNNY CARSON
Author Geoffrey Bourne is a scheduled guest. (90 min.)

5 MOVIE—Drama
"Band of Angels." (1957) A well-acted drama dealing with miscegenation in the Old South. Clark Gable, Yvonne DeCarlo, Sidney Poitier, Efrem Zimbalist Jr. Charles: Patric Knowles. (2 hrs., 45 min.)

7 8 MOVIE—Crime Drama
"The Great Ice Rip-Off," a 1973 TV-movie about a band of jewel thieves who are using a cross-country bus as a getaway car. Gig Young, Lee J. Cobb. Helen: Grayson Hall. Checker: Robert Walden. Georgie: Matt Clark. Archer: Geoffrey Lewis. (90 min.)

9 MOVIE—Drama
"A Matter of Innocence." (English; 1967) Noel Coward's cynical "Pretty Polly" makes a sour-sweet vehicle for Hayley Mills. Trevor Howard, Shashi Kapoor. Lorelei: Kalen Liu. (2 hrs.)

11 BURNS AND ALLEN —Comedy (BW)
Ronnie considers quitting college and getting a job. George Burns, Gracie Allen, Ronnie Burns.

12:00 **11 MOVIE—Musical (BW)**
"Roman Scandals." (1933) Eddie Cantor, surrounded by gorgeous Goldwyn Girls, in a rollicking travesty on ancient Rome, embellished with Busby Berkeley production numbers. Olga: Ruth Etting. Sylvia: Gloria Stuart. Empress Agrippa: Verree Teasdale. (2 hrs.)

13 ROBERT MacNEIL REPORT

47 SU FUTURO ES EL PRESENTE

49 ABC NEWS—Harry Reasoner
Captioned for the hearing-impaired.

12:30 **3 NAME OF THE GAME—Drama**
Flashbacks trace Howard's career in an episode that finds him accused of a shady background. Senator: Barry Sullivan. (90 min.)

13 ABC NEWS—Harry Reasoner
Captioned for the hearing-impaired.

1:00 **4 20 TOMORROW—Tom Snyder**
Alcoholism is the scheduled subject of a discussion. (60 min.)

7 MOVIE—Drama (BW)
"The Young One." (1960) Racial tensions on an isolated island, uncompromisingly filmed in Mexico by Luis Bunuel. Zachary Scott, Bernie Hamilton. (1 hr., 55 min.)

1:30 **2 MOVIE—Adventure**
"Kona Coast." (1968) Richard Boone as a Honolulu fishing boat captain investigating the death of his teen-age daughter. Filmed on location in Hawaii. Vera Miles, Joan Blondell. Kryder: Steve Ihnat. (1 hr., 50 min.)

9 JOE FRANKLIN

2:00 **4 MOVIE—Drama**
"None but the Brave." (1965) Frank Sinatra (who also stars) made his directorial debut with this familiar World War II yarn. Filmed in Hawaii. Bourke: Clint Walker. Kuroki: Tatsuya Mihashi. Blair: Tommy Sands. (2 hrs.)

11 NEWS

2:15 **5 JACK BENNY (BW)**
Carol Burnett dances to "The Stripper" and exhausts Jack when he tries to portray Tarzan to her role as Jane in a jungle sketch.

2:30 **9 NEWS**

2:50 **5 ALFRED HITCHCOCK—Drama (BW)**
An unfaithful wife (Audrey Meadows) has one consolation when her lover ends their affair—a luxurious mink coat. Bixby: Les Tremayne. Colonel: Stephen Chase.

2:55 **7 NEWS**

3:20 **2 PAT COLLINS**

MORNING

6:00 (3) BIOGRAPHY (BW)
6:10 (2) NEWS
6:15 (7) NEWS
(8) DAVEY AND GOLIATH—Religion
6:20 (5) NEWS
6:30 (2) SUMMER SEMESTER
Transformation of American Society: Religion is the subject discussed by Dr. Robert Handy.
(3) INTERNATIONAL ZONE
(4) KNOWLEDGE
Rights of Americans: The rights of aliens are examined.
(5) SPEAK FOR YOURSELF
(7) LISTEN AND LEARN
Composing music for commercials, focusing on theme and variation, rhythm and melody.
(8) EIGHTH DAY—Religion
7:00 (2) (3) CBS NEWS—Morton/Rudd
(4) TODAY—Jim Hartz
(5) BUGS BUNNY—Cartoon
(7) GOOD MORNING, AMERICA —David Hartman
(8) CARTOON CARNIVAL
(11) POPEYE AND FRIENDS—Cartoon
7:05 (13) YOGA FOR HEALTH
7:30 (5) BUGS BUNNY—Cartoon
(8) GOOD MORNING, AMERICA —David Hartman
(9) NEWS (BW)
(11) FELIX THE CAT—Cartoon
(13) ROBERT MacNEIL REPORT
8:00 (2) (3) CAPTAIN KANGAROO
A saleslady attempts to peddle household gadgets. (60 min.)
(5) FLINTSTONES—Cartoon
(9) MEDIX
Information about VD counters false ideas in this program, which high-school students helped to produce. Included: a tour of a VD clinic.
(11) MAGILLA GORILLA—Cartoon
(13) HODGEPODGE LODGE
(20) TODAY—Jim Hartz
8:30 (5) RIN TIN TIN
Masters, Rusty and Rinty try to protect a fugitive doctor from sadistic bounty hunters. Lee Aaker, Jim L. Brown, and Ed Hinton.
(9) JOE FRANKLIN
(11) LITTLE RASCALS—Comedy (BW)
The Gang takes Darla's father by storm during a thundershower that drives them to his home for shelter.
(13) MISTER ROGERS
9:00 (2) TO TELL THE TRUTH
Bill Cullen, Peggy Cass, Soupy Sales and Kitty Carlisle. Garry Moore is the series host.
(3) THIS MORNING ON NEW ENGLAND JOURNAL
Author Bill Robinson ("Abandoned New England") talks about places of interest in New England. Hostess: Theresa Brown. (Live; 60 min.)
(4) NOT FOR WOMEN ONLY
Family life, Part 4 of a discussion with Barbara Walters. The guests include sociologist Lawrence Fuchs; a minister; and William V. Shannon, who is a member of The New York Times editorial board.
(5) DENNIS THE MENACE (BW)
To collect a prize, Mr. Wilson must prove that he has four sons. Dennis: Jay North. Mr. Wilson: Gale Gordon. Scotty: David Baily. Griffin: Harvey Korman.
(7) A.M. NEW YORK
(8) PHIL DONAHUE
Betty Friedan tells how she thinks the women's movement has been affected by the Government. (60 min.)
(11) MUNSTERS—Comedy (BW)
Spot, the family's fire-breathing pet, runs away and heads for the sewers. Herman: Fred Gwynne. Lily: Yvonne DeCarlo. Grandpa: Al Lewis. Mayor Handley: J. Edward McKinley.
(13) SESAME STREET
9:30 (2) PAT COLLINS
Weight loss by means of a surgical procedure is discussed. (Repeat)
(4) CONCENTRATION—Game
(5) GREEN ACRES—Comedy
Hooterville's astir over Luke Neddlinger's milk-making machine. Neddlinger: Percy Helton. Oliver: Eddie Albert. Lisa: Eva Gabor.
(9) BEVERLY HILLBILLIES
Mrs. Drysdale wants Jed (Buddy Ebsen) to donate his home as an art center. Mrs. Drysdale: Harriet MacGibbon. Granny: Irene Ryan. Drysdale: Raymond Bailey. Elly: Donna Douglas.
(11) ADDAMS FAMILY—Comedy (BW)
The Addamses are suspected of being creatures from outer space. Morticia: Carolyn Jones. Gomez: John Astin. Hinckley: Tim Herbert. Gilbert: Jimmy Cross. Altchuler: Vito Scotti.

(25) MISTER ROGERS
10:00 (2) (3) PRICE IS RIGHT—Game
(4) (20) SANFORD AND SON
Fred (Redd Foxx) has a toothache but Lamont has the pain—namely Fred, who refuses to go to the dentist. Lamont: Demond Wilson.
(5) THAT GIRL—Comedy
A post-hypnotic suggestion sends Ann's budget out the window. Dr. Pellman: Monty Hall. Ann: Marlo Thomas. Don: Ted Bessell.
(7) MOVIE—Musical
"Carousel." (1956) Part 1. Shirley Jones and Gordon MacRae in a fine adaptation of the Rodgers and Hammerstein stage hit. (90 min.)
(8) MERV GRIFFIN
Merv's guests are Hans Conreid, actress-comedienne Dody Goodman and comic Tom Dreesen. (60 min.)
(9) ROMPER ROOM—Children
(11) GILLIGAN'S ISLAND (BW)
Gilligan challenges Howell to a game of golf for three million dollars. Howell: Jim Backus. Skipper: Alan Hale. Ginger: Tina Louise.
(13) (25) ELECTRIC COMPANY —Children
10:30 (4) (20) CELEBRITY SWEEPSTAKES —Game
Anson Williams, Carol Wayne, Franklyn Ajaye and Dan Rowan.
(5) ANDY GRIFFITH—Comedy (BW)
It's election time and Barney's the only candidate for sheriff. Barney: Don Knotts. Floyd: Howard McNear. Aunt Bee: Frances Bavier.
(11) FAMILY AFFAIR—Comedy
Buffy wants fewer restrictions—just like her worldly friend Lana. Buffy: Anissa Jones. Bill: Brian Keith. Lana: Susan Benjamin Naher. French: Sebastian Cabot.
(13) ZOOM—Children
(25) MOVING IMAGE (BW)
10:50 (25) NEW YORK, NEW YORK (BW)
11:00 (2) (3) GAMBIT—Game
(4) (20) WHEEL OF FORTUNE—Game
(5) BEWITCHED—Comedy (BW)
The family reunion turns into a nightmare when Samantha's father (Maurice Evans) learns that his daughter is married to a mortal. Samantha: Elizabeth Montgomery. Endora: Agnes Moorehead. Darrin: Dick York.
(8) LET'S MAKE A DEAL—Game

Thursday

MORNING-AFTERNOON

(9) STRAIGHT TALK
This morning's topic: children in foster care. (60 min.)
(11) COURTSHIP OF EDDIE'S FATHER —Comedy-Drama
A gentle lesson on coping with fear. Tom: Bill Bixby. Eddie: Brandon Cruz. Mrs. Livingston: Miyoshi Umeki.
(13) A FAMILY AT WAR—Drama
11:10 (25) FRENCH—Instruction
11:30 (2) (3) LOVE OF LIFE—Serial
(4) (20) HOLLYWOOD SQUARES —Game
Marcia Wallace, Wayland and Madame, Gary Burghoff, Charlie Callas, George Gobel, Arthur Godfrey, Lee Grant, Julie McWhirter.
(5) MIDDAY LIVE
(7) (8) HAPPY DAYS
Richie (Ron Howard) has a date with a girl who once gave him the brush. Arlene: Tannis G. Montgomery.
(11) ASK CONGRESS
(25) VEGETABLE SOUP—Children
11:55 (2) (3) CBS NEWS—Edwards

AFTERNOON

12:00 (2) YOUNG AND THE RESTLESS —Serial
(3) NEWS—Adrianne Baughns
(4) (20) FUN FACTORY —Game-Variety
(7) LET'S MAKE A DEAL—Game
(8) NEWS
(9) NEWS—Tom Dunn
(11) 700 CLUB—Religion
A show about the problems of single people. The Rev. Bob Turnbull, from Hawaii, is the guest host. (60 min.)
(13) NOVA—Science
The decline of a culture is explored in this study of the Anasazi Indians of the Southwest. (60 min.)
(25) WOMAN
(31) ELECTRIC COMPANY—Children
12:30 (2) (3) SEARCH FOR TOMORROW —Serial
(4) (20) GONG SHOW—Game
(7) (8) ALL MY CHILDREN—Serial
(9) JOURNEY TO ADVENTURE
Highlights of an automobile trip through Europe are given by guests, who describe villages, scenery and people they saw in byways abroad.
(25) CONSUMER SURVIVAL KIT —Report

31 **VILLA ALEGRE—Children**
12:55 4 20 **NBC NEWS**
5 **NEWS—Christopher Jones**
1:00 2 **TATTLETALES—Game**
Charlie Frank and Susan Blanchard, Larry and Trudy Haines.
3 **MATCH GAME**
Mary Wickes, Joey Bishop.
4 **SOMERSET—Serial**
5 **MOVIE—Musical**
"Louisiana Purchase." (1941) Mardi Gras and a mythical New Orleans provide the setting for this highly entertaining mixture of politics, romance and Irving Berlin tunes. Bob Hope, Vera Zorina. Mme. Bordelaise: Irene Bordoni. Loganberry: Victor Moore. Beatrice: Dona Drake. Emmy-Lou: Phyllis Ruth. Davis Sr.: Raymond Walburn. (1 hr., 55 min.)
7 8 **RYAN'S HOPE—Serial**
9 **MOVIE—Adventure**
"Kiss of Fire." (1955) Jack Palance as a man who defends an heir (Barbara Rush) to the Spanish throne from danger in a combination swashbuckler-Western. Montera: Rex Reason. Diego: Alan Reed. Felicia: Martha Hyer. (1 hr., 55 min.)
11 **BOROUGH REPORT**
13 **MOVIE—Adventure** BW
"The Overlanders." (Australian; 1946) A cattle drover (Chips Rafferty) undertakes a perilous task: leading a vast herd across 2000 miles of rugged terrain. (2 hrs.)
20 **THIS IS THE LIFE—Religion**
25 **ZOOM—Children**
31 **SESAME STREET**
1:30 2 3 **AS THE WORLD TURNS —Serial**
4 20 **DAYS OF OUR LIVES—Serial**
7 8 **RHYME AND REASON—Game**
Terry Carter, Mitzi McCall, Charlie Brill, Pat Harrington, Shari Lewis.
11 **NEWS**
21 **LILIAS, YOGA AND YOU**
25 **VILLA ALEGRE—Children**
2:00 7 8 **$20,000 PYRAMID—Game**
Loretta Swit, Clifton Davis. Dick Clark is the host.
11 **HAZEL—Comedy**
Trouble begins when Hazel (Shirley Booth) borrows George's car. Don DeFore, Whitney Blake. Johnson: Donald Foster.
21 **GERMAN—Instruction**
25 **BLACK PERSPECTIVE ON THE NEWS**
31 **MISTER ROGERS**
2:30 2 3 **GUIDING LIGHT—Serial**
4 20 **DOCTORS—Serial**
7 8 **BREAK THE BANK—Game**
Jaye P. Morgan, Lonnie Shorr, Rip Taylor, Fannie Flagg, Dick Gautier, Dody Goodman, Robert Hegyes.
11 **MAGIC GARDEN**
21 **ROMAGNOLIS' TABLE—Cooking**
See 6 P.M. Ch. 31 for details.
25 **AUTO TEST '76**
31 **WOMAN**
2:45 68 **NEW JERSEY COMMUNITY FORUM**
2:55 5 **NEWS—Bill McCreary**
9 **TAKE KERR—Cooking**
3:00 2 3 **ALL IN THE FAMILY**
Even Edith has a past, as a horrified Archie finds out. Archie: Carroll O'Connor. Edith: Jean Stapleton.
4 20 **ANOTHER WORLD—Serial**
5 **CASPER AND FRIENDS—Cartoon**
7 8 **GENERAL HOSPITAL—Serial**
9 **LUCY SHOW**
Mooney lets Lucy try on the ring he bought for his wife. Lucy: Lucille Ball. Mooney: Gale Gordon.
11 **FELIX THE CAT—Cartoon**
13 **CONSUMER SURVIVAL KIT —Instruction**
21 **GOODBYE AMERICA —Dramatization**
See Sat. 9 P.M. Ch. 13. (90 min.)
31 **MASTERPIECE THEATRE**
See Mon. 10 P.M. Ch. 13. (60 min.)
68 **STOCK MARKET REPORT**
3:30 2 **MATCH GAME**
Joyce Bulifant, Richard Dawson, Brett Somers, Mary Wickes, Joey Bishop.
3 5 **MICKEY MOUSE CLUB** BW
A Mickey Mouse newsreel includes hydroplane races in Florida, an antique doll castle, model railroads.
7 8 **ONE LIFE TO LIVE—Serial**
9 **LASSIE—Drama**
Lassie teaches an errant sheep dog to do its job. Filmed in Arizona. Bob: Jack DeMave. Charlie: Jay Novello.
11 **MAGILLA GORILLA—Cartoon**
13 49 **HODGEPODGE LODGE**
4:00 2 **DINAH!**
Gregory Peck, Lucie Arnaz, John Raitt, comic Morty Gunty and singer Donna Summer. Songs include "Starlight" (Lucie), "Papa's Gonna Make It

Thursday

AFTERNOON

Alright" (John), "Could It Be Magic" (Donna). (60 min.)

(3) BEWITCHED—Comedy

Peter Lawford as the object of Serena's romantic pursuit.

(4) ROBERT YOUNG, FAMILY DOCTOR—Drama

Kiley's interest in a nurse takes a clinical turn when she develops symptoms of a paralytic disorder. Maggi Lynch: Mariette Hartley. Kiley: James Brolin. Paula Lynch: Jo Ann Pflug. (60 min.)

(5) PORKY, HUCK AND YOGI —Cartoon

(7) EDGE OF NIGHT—Serial

(8) BRADY BUNCH—Comedy

UFO fever strikes the Bradys when Peter and Bobby sight a strange object hovering over the back yard.

(9) MOVIE—Comedy (BW)

"Born Yesterday." (1950) For this portrayal of Billie Dawn, blonde girl friend of a junk tycoon, Judy Holliday won an Oscar. Broderick Crawford, William Holden, Howard St. John. From Garson Kanin's play. (2 hrs.)

(11) LITTLE RASCALS—Comedy (BW)

Breezy thinks he knows a way to get out of school in "Readin' and Writin'." He's trying to get expelled.

(13) (50) MISTER ROGERS

(20) SOMERSET—Serial

(31) BILL MOYERS' JOURNAL

See Sun. 6 P.M. Ch. 13. (60 min.)

(47) CARTOONS

(49) SESAME STREET

4:30 **(3) DINAH!**

Gregory Peck, Lucie Arnaz, John Raitt, comic Morty Gunty and singer Donna Summer. (90 min.)

(5) MONKEES—Comedy

The boys show spirit as they seek an inheritance in a haunted house. David Jones, Micky Dolenz, Mike Nesmith, Peter Tork.

(7) MOVIE—Drama

"Ice Palace." (1960) Part 1. Alaska's struggle for statehood is traced in this saga based on the novel by Edna Ferber ("Giant"). Zeb: Richard Burton. Thor: Robert Ryan. (90 min.)

(8) MIKE DOUGLAS

Co-host Mark Wilson heads up the guest list of magicians, including the Great Tomasoni; Harry Blackstone Jr.; George Schindler; Tom and Sherry; and Greg Wilson, Mark's son. Among the magic performed: comic tricks with doves, bowling balls and newspapers (Great Tomasoni). (90 min.)

(11) LONE RANGER—Western (BW)

The masked man tries to find the kidnaped heir to a gold fortune. Clayton Moore, Jay Silverheels.

(13) (50) SESAME STREET

(20) PTL CLUB—Religion

(21) MISTER ROGERS

(41) MAGDALENA (BW)

(47) LAUREL Y HARDY (BW)

(68) BROKEN ARROW (BW)

5:00 **(2) MIKE DOUGLAS**

Co-host Mark Wilson heads up the guest list of magicians: the Great Tomasoni; Harry Blackstone Jr.; and Greg Wilson, Mark's son. Among the magic performed are comic tricks with doves, bowling balls. (60 min.)

(4) NEWS—Chuck Scarborough

(5) BRADY BUNCH—Comedy

Greg tutors Peter for his big test—a date with an older woman. Peter: Christopher Knight.

(11) MUNSTERS—Comedy (BW)

Grandpa concocts a love potion for

Mariette Hartley stars in today's story about a nurse whose failing health puts Dr. Welby's skill to the test.

4PM THURS. WNBC-TV4

NewsCenter4 follows at 5

Marilyn's runaway date. Herman: Fred Gwynne. Lily: Yvonne DeCarlo. Warren: John Fiedler.
21 SESAME STREET
31 U.S.A.: PEOPLE AND POLITICS
41 LA TREMENDA CORTE
47 LOS TRES CHIFLADOS (BW)
49 MISTER ROGERS
68 DOBIE GILLIS (BW)

5:30 **5 FLINTSTONES—Cartoon**
11 F TROOP—Comedy (BW)
Wrongo Starr, a well-known jinx, arrives at Fort Courage. Wrongo: Henry Gibson. O'Rourke: Forrest Tucker. Hermione: Sarah Marshall.
13 MISTER ROGERS
31 ZOOM—Children
41 MUNDO DE JUGUETE
47 SIMPLEMENTE MARIA (BW)
49 50 ELECTRIC COMPANY —Children
68 JOURNEY TO THE CENTER OF THE EARTH

EVENING

6:00 **2 NEWS—Jim Jensen**
3 NEWS—Terzi/Sheehan
4 NEWS—Tom Snyder
5 BEWITCHED—Comedy
Samantha (Elizabeth Montgomery) catches a witch's virus. Darrin: Dick York. Dr. Bombay: Bernard Fox. Oscar: Larry D. Mann.
7 NEWS—Grimsby/Beutel
8 NEWS
9 AVENGERS—Adventure (BW)
Several murder victims have one thing in common: all were negotiating for the rights to a Japanese invention. Steed: Patrick Macnee. Mrs. Peel: Diana Rigg. Armstrong: Michael Gough. Benson: Frederick Jaeger. (60 min.)
11 STAR TREK—Adventure
Obeying an ancient Vulcan marriage rite, Spock (Leonard Nimoy) engages in mortal combat with his fiancee's chosen champion—Captain Kirk (William Shatner). McCoy: DeForest Kelley. T'Pau: Celia Lovsky. Stonn: Lawrence Montaigne. (60 min.)
13 CARRASCOLENDAS—Children
21 49 50 ZOOM—Children
Captioned for the hearing-impaired.
31 ROMAGNOLIS' TABLE—Cooking
Turkey stuffed with fruit and nuts is prepared by Franco and Margaret Romagnoli, along with a side dish of green beans in lemon-cream sauce.
41 NOTICIAS—Restrepo
68 UNCLE FLOYD—Children

6:30 **5 PARTRIDGE FAMILY—Comedy**
Insomnia's the problem: Danny won a race horse that can't sleep. Danny: Danny Bonaduce. Fowler: Slim Pickens. Keith: David Cassidy.
8 ABC NEWS—Harry Reasoner
13 ELECTRIC COMPANY—Children
20 NBC NEWS—Chancellor/Brinkley
21 ERICA—Needlework
31 CONSUMER SURVIVAL KIT —Report
41 LO IMPERDONABLE
47 SACRIFICIO DE MUJER (BW)
49 50 FOOD PRESERVING
68 VOYAGE TO THE BOTTOM OF THE SEA

7:00 **2 3 CBS NEWS—Walter Cronkite**
4 NBC NEWS—Chancellor/Brinkley
5 ANDY GRIFFITH—Comedy (BW)
A bored Barney comes to life when Andy jails a couple of moonshiners. Barney: Don Knotts. Aunt Bee: Frances Bavier. Billy: Orville Sherman.
7 ABC NEWS—Harry Reasoner
8 CONCENTRATION—Game
9 NFL ACTION
11 DICK VAN DYKE—Comedy (BW)
A racketeer pressures Rob into writing a night-club act for his nephew. Max: Sheldon Leonard. Rob: Dick Van Dyke. Buddy: Morey Amsterdam. Sally: Rose Marie.
13 ZOOM—Children
Captioned for the hearing-impaired.
20 THIS IS BASEBALL
21 FOLK GUITAR PLUS—Instruction
Introduction to the recorder, banjo and autoharp.
31 BROOKLYN COLLEGE
Choreographer Lynne Taylor performs a blend of mime and dance.
41 YOMO TORO
49 VIDEO AND TELEVISION REVIEW
50 TROPOSPHERE—Ballet

7:30 **2 LAST OF THE WILD**
The rhinoceros, whose great size belies his gentle nature, is filmed in East Africa. One of the herbivores is seen in a rare ferocious moment—attacking its offspring.
3 DOUBLE PLAY—Lottery Drawing
4 HOLLYWOOD SQUARES—Game
Burt Reynolds, Bonnie Franklin, Jona-

than Winters, Marty Allen, Ed McMahon, Earl Holliman, Karen Valentine, Rose Marie, Paul Lynde. Peter Marshall is the series host.

5 ADAM-12—Crime Drama
Cases: a runaway girl, a supermarket robbery and a stolen airplane. Malloy: Martin Milner. Reed: Kent McCord. Cook: Myron Healey. Diane: Ronne Troup. Rogers: Craig Curtis. Mike: Harry Lauter.

7 WILD, WILD WORLD OF ANIMALS
How beekeepers manage to handle their charges safely is demonstrated in this examination of a bee colony's organization and operation. William Conrad is the narrator.

(8) CANDID CAMERA
In a shoe store a man being fitted with new footwear finds his old shoes displayed on a sale rack; an operatic barber gives customers more than they bargained for.

9 BASEBALL
The Mets play the Braves at Atlanta Stadium. Ralph Kiner, Lindsey Nelson and Bob Murphy. (Live)

11 FAMILY AFFAIR—Comedy
Jody's in love with his teacher, Miss Evans (June Lockhart). Bill: Brian Keith. Jody: Johnnie Whitaker. French: Sebastian Cabot. Cissy: Kathy Garver.

13 (49) ROBERT MacNEIL REPORT
(20) NFL ACTION '76
21 NEWS—John Miller
31 NEWS—Katz/Miller
41 SUPER SHOW GOYA
47 TRES PATINES
50 NEWS—Burke/Springle
68 WALL STREET PERSPECTIVE —Gene Inger

8:00 **2 (3) WALTONS**
In a test of independence, John-Boy (Richard Thomas) enters a week-long dance marathon in defiance of his mother, who has disparaged the event as a trashy spectacle. First seen in November 1974. Olivia: Michael Learned. John: Ralph Waite. Grandpa: Will Geer. (Repeat; 60 min.)

Guest Cast

Daisy .....Deirdre Lenihan
Bracket .....Bernie Barrow
Helen .....Joyce Jameson
Spanky .....Lennie Weinrib
Fred .....Charles Haid
P.M. Bates .....Ellen Moss
Patterson .....Lindsey Workman

4 (20) SECRETS OF THE AFRICAN BAOBAB—Documentary
This 1972 nature study of Africa's "upside-down" tree focuses on one baobab standing in an arid plain in Kenya's Tsavo National Park. Nicknamed because of its barrel-like hollow trunk and leafless branches, which resemble gnarled roots, the baobab provides protection for numerous species of wildlife. In the hour's highlights, a female red-billed hornbill seals herself with mud inside the trunk, where she hatches her young; and the chirping of another bird, the black-throated honey guide, leads men to the tree's beehives. Orson Welles narrates the documentary, which was filmed by Alan and Joan Root. (Repeat; 60 min.)

5 CROSS-WITS—Game
Fannie Flagg, Robert Clary, Dody Goodman, Greg Mullavey. Jack Clark is the host of the series.

7 (8) WELCOME BACK, KOTTER —Comedy
A flashback recalls Gabe's first meeting with his homeroom class of incorrigibles. Gabe: Gabriel Kaplan. Julie: Marcia Strassman. Woodman: John Sylvester White. Barbarino: John Travolta. Epstein: Robert Hegyes. Washington: Lawrence-Hilton Jacobs. Horshack: Ron Palillo. (Repeat)

11 FBI—Crime Drama
The agents probe a kidnaping with a cruel twist: the victim's parents are also being plagued by an extortionist. Roy: Tim O'Connor. Jack: Tim McIntire. Tom: Tom Lowell. Earl: Jon Lormer. Erskine: Efrem Zimbalist Jr. Rhodes: Stephen Brooks. (60 min.)

13 EVENING AT POPS
Return: With Edward Villella. See the Close-up on page A-40. (60 min.)

21 CONSUMER SURVIVAL KIT —Report
Pointers on buying recreational vehicles. Host Lary Lewman and the regulars tell what to look for in construction guidelines and discuss the insurance and depreciation of the vehicles.

31 SOUNDSTAGE

47 NOCHE DE GALA
49 50 UPSTAIRS, DOWNSTAIRS —Drama

8:30 **5 MERV GRIFFIN**
Hans Conreid, actress-comedienne Dody Goodman, actress Jonelle Allen, and comics Tom Dreesen and Stan Kann are the guests. Mort Lindsey orchestra. (90 min.)

7 8 BARNEY MILLER
Fish is pleasantly surprised when he finds himself attracted to another woman, the mother of a teen-age pickpocket he collared. Meanwhile, a man who found and turned in a large sum of money waits impatiently as the 30-day holding period draws to a close. Barney: Hal Linden. Fish: Abe Vigoda. Wojehowicz: Maxwell Gail. Woolen: Charles Thomas Murphy. Elena Trujillo: Angelina Estrada. (Repeat)

21 VIEWER CALL-IN
Topic: antiques and collectibles.

41 BARATA DE PRIMAVERA

68 MOVIE—Comedy BW
"Thirty Day Princess." (1934) Cary Grant, Sylvia Sidney. (90 min.)

9:00 **2 3 HAWAII FIVE-O—Crime Drama**
A ransom of $1,500,000 is demanded by terrorists who kidnap a Japanese industrialist's son and hide the boy in a capsule containing only a 52-hour supply of oxygen. McGarrett: Jack Lord. Danny: James MacArthur. Chin Ho: Kam Fong. Doc: Al Eben. Che Fong: Harry Endo. (Repeat; 60 min.)

Guest Cast

Asuko Sunada .....Suesie Elene
Paul Colburn .....Bruce Boxleitner
Dr. Tolvar .....Liam Sullivan
Sunahara .....Daniel Taba
Sam Sanford .....Himself
Jonathan Kaye .....Bill Edwards
[Postponed from an earlier date.]

4 20 MOVIE—Drama BW
"Goodbye Again" (1961) stars Ingrid Bergman as a middle-aged interior decorator who takes a young lover to spite the faithless trucking executive with whom she has been having a longtime affair. Filmed on location in Paris by director Anatole Litvak ("Anastasia"). (Repeat; 2 hrs.)

Cast

Paula Tessier .....Ingrid Bergman
Roger Demarest .....Yves Montand
Philip .....Anthony Perkins
Mrs. Van der Besh
.....Jessie Royce Landis

7 8 STREETS OF SAN FRANCISCO—Crime Drama
Mike and Steve clash with bullying New York policeman Bert D'Angelo, who is after a runaway informant he thinks set up his murdered partner. This episode was the pilot for the series "Bert D'Angelo/Superstar." Mike Stone: Karl Malden. Steve Keller: Michael Douglas. (Repeat; 60 min.)

Guest Cast

Bert D'Angelo .....Paul Sorvino
Joey .....Don Gordon
Charles Miller .....Ron Soble
Dr. Pravek .....Alfred Ryder
Valarie .....Karen Phillipp
Georgia .....Amy Levitt

11 BRACKEN'S WORLD—Drama
Ricardo Montalban plays a Mexican-American leader whose personal ambitions overshadow his work. Diego Ruiz: Valentine de Vargas. Bracken:

"I'm a Thinner."

Long and lean. That's the way I like things.

I like my figure slim. My men trim. And my cigarette thin.

Silva Thins 100's. Long and thin in looks.

Lower in tar than many filter 100's.

Think about it.

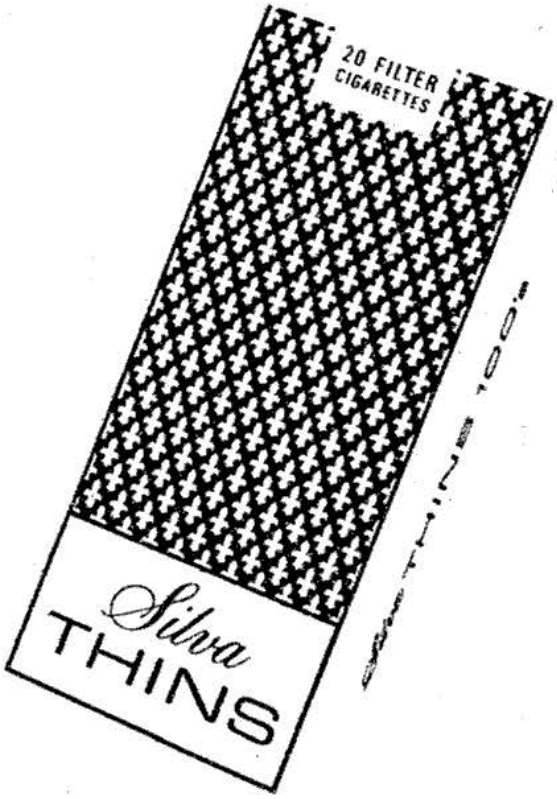

In menthol too.

Silva Thins 100's

Warning: The Surgeon General Has Determined That Cigarette Smoking Is Dangerous to Your Health.

Filter: 17 mg. "tar", 1.3 mg. nicotine; Menthol: 16 mg. "tar", 1.1 mg. nicotine av. per cigarette, FTC Report April '76.

Leslie Nielsen. Kevin: Peter Haskell. Diane: Laraine Stephens. (60 min.)

13 PSYCHE: FILMS ON THE MIND

A report on the use of chemotherapy in state mental hospitals. (90 min.)

21 49 50 OLYMPIAD —Documentary

A tribute to Jesse Owens, Emil Zatopek, Paavo Nurmi, Al Oerter and Fanny Blankers-Koen in this last show of the series. Bud Greenspan is the producer. (60 min.)

31 NOVA

See Sun. 7 P.M. Ch. 13. (60 min.)

47 LA OTRA (BW)

9:30 **41 EL CHOFER**

10:00 **2 (3) BARNABY JONES—Crime Drama**

A young woman, searching for her natural mother after her adoptive parents are killed in an airplane crash, hires Barnaby to replace the detective who was murdered while working on the case. Barnaby: Buddy Ebsen. Betty: Lee Meriwether. (Repeat; 60 min.)

Guest Cast

Anita Willson .....Eileen Brennan
Kelly Anderson .....Trish Stewart
Grant Brockman .....Allen Case
Mary Willson .....Mitzi Hoag
Ed Flynn .....Len Wayland
Marvin Kates .....Ross Elliott

5 NEWS—Bill Jorgensen

7 (8) HARRY O—Crime Drama

Harry is hired by a rape victim whose charges are held suspect because she falsely accused another man of rape several years before. Harry: David Janssen. Trench: Anthony Zerbe. Roberts: Paul Tulley. (Repeat; 60 min.)

Guest Cast

Mary Casado .....Cynthia Avila
Wilt Kane .....Michael Lerner
Frank Litto .....Cal Bellini
Sergeant Helmond ....Eugene Roche
Jud Kane .....Richard Hale
Gil Mendos .....Ron Joseph

9 THIS IS BASEBALL

A review of the 1975 National League pennant race.

[Time approximate after baseball.]

11 NEWS—George Scharmen

21 WOMAN

See Wed. 9 P.M. Ch. 31.

31 MARK OF JAZZ

A variety of acoustic and electronic keyboard instruments are demonstrated as Barry Miles and his group Silverlight perform. Their numbers include "The Cat" and "Time and Space."

47 LUCECITA

49 MARK OF JAZZ

50 NEWS—Burke/Springle

68 ELEVENTH HOUR

10:30 **9 GARNER TED ARMSTRONG**

13 DANCE FOR CAMERA

Eliot Feld dances the lead in this adaptation of his ballet "Tzaddik." Set to Aaron Copland's "Vitebsk," the piece is a character study of the tzaddik, a Jewish spiritual leader. The program also features a segment on how the ballet was adapted for television.

21 NEWS

31 BEYOND SAND DUNES —Documentary

See Mon. 8 P.M. Ch. 13.

41 NOTICIAS—Rodriguez/Pineda

47 NEWS

49 BLACK PERSPECTIVE ON THE NEWS

50 TOURISTS ARE COMING—Travel

11:00 **2 NEWS—Smith/Marash**

(3) NEWS—Pat Sheehan

4 NEWS—Chuck Scarborough

5 MARY HARTMAN, MARY HARTMAN—Serial

Loretta's recording session ends on a surprising note. Loretta: Mary Kay Place. Charlie: Graham Jarvis. Mae: Salome Jens. Tom: Greg Mullavey. Mary: Louise Lasser.

7 NEWS—Ellis/Bonds

(8) NEWS

9 LUCY SHOW

Lucy is in the Marines. The wacky redhead received a draft notice intended for Lou C. Carmichael. Lucy: Lucille Ball. Mooney: Gale Gordon. Sergeant: Harry Hickox.

11 HONEYMOONERS—Comedy (BW)

Alice and Trixie go to the Raccoons' convention. Ralph: Jackie Gleason. Alice: Audrey Meadows. Trixie: Joyce Randolph.

13 A FAMILY AT WAR—Drama

"Hope Against Hope." Robert comes home to Liverpool on leave in May 1941 during a blitz. Robert: David Dixon. Edwin: Colin Douglas. (60 min.)

(20) DICK VAN DYKE—Comedy (BW)

Rob (Dick Van Dyke) dreams his way back to the Old West.

21 LILIAS, YOGA AND YOU

Thursday

EVENING

47 EL SHOW DE TOMMY

49 50 ABC NEWS—Harry Reasoner
Captioned for the hearing-impaired.

68 WALL STREET PERSPECTIVE —Gene Inger

11:30 **2 MOVIE—Thriller**
"Willard," a 1972 box-office sleeper, concerns an introverted young man (Bruce Davison) who trains an army of rodents to attack his bullying employer (Ernest Borgnine). Henrietta: Elsa Lanchester. (1 hr., 55 min.)

3 IRONSIDE—Crime Drama
Fearing that she may be a schizophrenic murderess, Ironside's old friend begs him to find out whether she is responsible for the deaths of some former suitors. (60 min.)

4 20 JOHNNY CARSON
Scheduled: Comedian Tom Dreesen; and Bob Dotzauer, who does a balancing act. Ed McMahon, Doc Severinsen. (90 min.)

5 MOVIE—Comedy BW
"I Was a Male War Bride." (1949) Ann Sheridan and Cary Grant in a broad, racy romp about a French Army officer who resorts to female impersonation to accompany his Wac wife to the U.S. William Neff, Eugene Gericke. First Wac: Randy Stuart. Second Wac: Marion Marshall. (2 hrs., 15 min.)

7 8 MANNIX—Crime Drama
Mannix investigates a murder case in which a bitter suspect claims the death was accidental, and that the victim had bilked him out of $800. Katherine: Gail Kobe. Tobias: Robert Reed. Mannix: Mike Connors. (70 min.)

9 MOVIE—Drama BW
"Trial." (1955) Hard-hitting story of a Mexican boy's trial for murder and his exploitation by the Communist Party. Neatly manages to touch upon pressing social issues. Glenn Ford, Dorothy McGuire, Arthur Kennedy, John Hodiak. Angelo: Rafael Campos. Mrs. Chavez: Katy Jurado. (2 hrs.)

11 BURNS AND ALLEN —Comedy BW
Gracie gets George involved with a matrimonial bureau. George Burns.

12:00 **11 MOVIE—Comedy BW**
"Casanova Brown." (1944) A professor (Gary Cooper) about to be married learns he just became a new father—by his ex-wife (Teresa Wright). Frank Morgan, Anita Louise. Mrs. Drury: Patricia Collinge. (2 hrs.)

13 ROBERT MacNEIL REPORT

47 SU FUTURO ES EL PRESENTE

12:30 **3 NAME OF THE GAME—Drama**
Darren McGavin as the powerful ruler of an agricultural empire. Aja Fowler: Juliet Prowse. (90 min.)

13 ABC NEWS—Harry Reasoner
Captioned for the hearing-impaired.

12:40 **7 8 MAGICIAN—Drama**
A psychic's vision puts Tony (Bill Bixby) on the trail of a murderous archer. Linda: Pamela Franklin. Ross: Jeremy Slate. (70 min.)

1:00 **4 20 TOMORROW—Tom Snyder**
The Democratic National Convention (July 12-15) is the scheduled discussion topic. (60 min.)

1:25 **2 MOVIE—Drama BW**
"Little Boy Lost." (1953) Bing Crosby gives a fine dramatic performance as an American journalist searching for his missing son in post-war France. Beautifully done film. Jean: Christian Fourcade. Fernier: Claude Dauphin. (1 hr., 55 min.)

1:30 **9 JOE FRANKLIN**

1:45 **5 JACK BENNY BW**
When Jack rashly fires his announcer (Don Wilson) he faces the task of finding a replacement.

1:50 **7 MOVIE—Western BW**
"Domino Kid." (1957) Rory Calhoun slaps leather to track down the five men who murdered his father. Kristine Miller, Andrew Duggan. Lafe: Peter Whitney. (90 min.)

2:00 **4 MOVIE—Western**
"A Thunder of Drums." (1961) Cavalry vs. Apaches in 1870 Arizona; some historical truths and good characterizations. Richard Boone, George Hamilton, Luana Patten, Arthur O'Connell. (1 hr., 50 min.)

11 NEWS

2:20 **5 ALFRED HITCHCOCK—Drama BW**
A meeting between the female members of a romantic triangle results in a violent argument, blackmail and murder. Iris: Margaret Leighton. Blanche: Marsha Hunt.

2:30 **9 NEWS**

3:20 **2 PAT COLLINS**

7 NEWS

MORNING

6:00 (3) **BIOGRAPHY** (BW)
6:10 (2) **NEWS**
6:15 (7) **NEWS**
(8) **DAVEY AND GOLIATH—Religion**
6:20 (5) **NEWS**
6:30 (2) **SUMMER SEMESTER**
Great Transition: The U.S. role in helping poorer nations is examined.
(3) **BARRIO—Spanish**
(4) **KNOWLEDGE**
Rights of Americans: An overview of civil liberties after 200 years.
(5) **SPEAK FOR YOURSELF**
(7) **MAKING IT COUNT—Instruction**
(8) **DIALOGUE—Discussion**
See Sun. 12:30 P.M. Ch. 8. (Repeat)
7:00 (2) (3) **CBS NEWS—Morton/Rudd**
(4) **TODAY—Jim Hartz**
(5) **UNDERDOG—Cartoon**
(7) **GOOD MORNING, AMERICA —David Hartman**
(8) **CARTOON CARNIVAL**
(11) **POPEYE AND FRIENDS—Cartoon**
7:05 (13) **YOGA FOR HEALTH**
7:30 (5) **BUGS BUNNY—Cartoon**
(8) **GOOD MORNING, AMERICA —David Hartman**
(9) **NEWS** (BW)
(11) **FELIX THE CAT—Cartoon**
(13) **ROBERT MacNEIL REPORT**
8:00 (2) (3) **CAPTAIN KANGAROO**
An opera, "The Tale of the Toodle Bird," is performed. (60 min.)
(5) **FLINTSTONES—Cartoon**
(9) **JIMMY SWAGGART—Religion**
(11) **MAGILLA GORILLA—Cartoon**
(13) **HODGEPODGE LODGE**
(20) **TODAY—Jim Hartz**
8:30 (5) **RIN TIN TIN**
Rusty tries to help a stagecoach driver retain his mail contract.
(9) **JOE FRANKLIN**
(11) **LITTLE RASCALS—Comedy** (BW)
The Gang become repentant runaways when they meet a kind, elderly couple in "Roamin' Holiday."
(13) **MISTER ROGERS**
9:00 (2) **TO TELL THE TRUTH**
Bill Cullen, Peggy Cass, Soupy Sales and Kitty Carlisle. Garry Moore is the series host.
(3) **THIS MORNING ON NEW ENGLAND JOURNAL**
Guests include Jim Topping, WFSB news director. (Live; 60 min.)
(4) **NOT FOR WOMEN ONLY**
Family life, conclusion of a five-part discussion with Barbara Walters. The guests include William Shannon, who is a member of The New York Times editorial board; sociologist Lawrence Fuchs; and a minister.
(5) **DENNIS THE MENACE** (BW)
Dennis's pigeon carries a hot stock-market tip in his beak. Dennis: Jay North. Mr. Wilson: Gale Gordon. Mathews: Tyler McVey.
(7) **A.M. NEW YORK**
(8) **PHIL DONAHUE**
From Oshkosh, Wis.: Former Congressional staffer Elizabeth Ray. (60 min.)
(11) **MUNSTERS—Comedy** (BW)
Trouble starts when Herman spots Grandpa's picture in a magazine. Grandpa: Al Lewis. Herman: Fred Gwynne. Lily: Yvonne DeCarlo.
(13) **SESAME STREET**
9:30 (2) **PAT COLLINS**
(4) **CONCENTRATION—Game**
(5) **GREEN ACRES—Comedy**
Reincarnation's the verdict when Eb disappears—and a stray dog shows up. Lisa: Eva Gabor. Oliver: Eddie Albert. Eb: Tom Lester.
(9) **VIEWPOINT ON NUTRITION**
Marty Allen, actor Jim Kelly and Dr. Michael Walczak, president of the International College of Applied Nutrition, are on hand for discussions of protein foods. Points that are covered include balancing proteins, avoiding protein deficiencies.
(11) **ADDAMS FAMILY—Comedy** (BW)
Fester's delighted—he thinks he's made a monkey out of Pugsley. Fester: Jackie Coogan. Morticia: Carolyn Jones. Gomez: John Astin.
(25) **MISTER ROGERS**
10:00 (2) (3) **PRICE IS RIGHT—Game**
(4) (20) **SANFORD AND SON**
Fred (Redd Foxx) accidentally fires an antique gun at a neighbor's window, and he and Lamont are sure the man is dead. Lamont: Demond Wilson.
(5) **THAT GIRL—Comedy**
Ann heads the grievance committee sent to the new landlord—her former boy friend (Michael Callan). Ann: Marlo Thomas.
(7) **MOVIE—Muscial**
"Carousel." Conclusion. See Thurs. 10 A.M. Ch. 7. (90 min.)

Friday

MORNING-AFTERNOON

(8) **MERV GRIFFIN**
Lloyd Bridges, Bill Macy and singer-actress Patty Weaver are Merv's guests. (60 min.)
(9) **ROMPER ROOM—Children**
(11) **GILLIGAN'S ISLAND** (BW)
The castaways recall the day they were shipwrecked. Gilligan: Bob Denver. Skipper: Alan Hale. Howell: Jim Backus. Mrs. Howell: Natalie Schafer. Ginger: Tina Louise.
(13) (25) **ELECTRIC COMPANY —Children**
10:30 (4) (20) **CELEBRITY SWEEPSTAKES —Game**
Franklyn Ajaye, Dan Rowan, Anson Williams and Carol Wayne.
(5) **ANDY GRIFFITH—Comedy** (BW)
Barney (Don Knotts) pursues a thief. Floyd: Howard McNear. Goober: George Lindsey.
(11) **FAMILY AFFAIR—Comedy**
To pass a gang's initiation, Jody must clip French's whiskers. Bill: Brian Keith. French: Sebastion Cabot. Jody: Johnnie Whitaker.
(13) **ZOOM—Children**
(25) **FRENCH—Instruction**
10:50 (25) **STORIES FROM MY HOUSE** (BW)
11:00 (2) (3) **GAMBIT—Game**
(4) (20) **WHEEL OF FORTUNE—Game**
(5) **BEWITCHED—Comedy** (BW)
Darrin judges a beauty contest and Endora judges Darrin. Endora: Agnes Moorehead. Darrin: Dick York. Janie: Lisa Seagram.
(8) **LET'S MAKE A DEAL—Game**
(9) **STRAIGHT TALK**
Problems faced by journalists covering the White House. (60 min.)
(11) **COURTSHIP OF EDDIE'S FATHER —Comedy-Drama**
Tom an oil tycoon? Investment in an oil well has Tom and Norman going nuts with worry. Tom: Bill Bixby. Gus: Hal Cooper. Norman: James Komack.
(13) **A FAMILY AT WAR—Drama**
11:10 (25) **SPANISH—Instruction**
11:30 (2) (3) **LOVE OF LIFE—Serial**
(4) (20) **HOLLYWOOD SQUARES —Game**
Gary Burghoff, Charlie Callas, George Gobel, Arthur Godfrey, Lee Grant, Julie McWhirter, Marcia Wallace.
(5) **MIDDAY LIVE**
(7) (8) **HAPPY DAYS**
Sure that he's lost his touch with the girls, Richie asks advice of Fonzie (Henry Winkler). Richie: Ron Howard.
(11) **PULPIT AND PEOPLE**
(25) **CROCKETT'S VICTORY GARDEN —Instruction**
11:55 (2) (3) **CBS NEWS—Edwards**

AFTERNOON

12:00 (2) **YOUNG AND THE RESTLESS —Serial**
(3) **NEWS—Adrianne Baughns**
(4) (20) **FUN FACTORY —Game-Variety**
(7) **LET'S MAKE A DEAL—Game**
This is the last show of the series. Next week, "Hot Seat," a new game show, takes over this time slot.
(8) **NEWS**
(9) **NEWS—Tom Dunn**
(11) **700 CLUB—Religion**
Actress Kathie Epstein, author of "The Quiet Riot," is the guest. (60 min.)
(13) **OLYMPIAD—Documentary**
"The Russian Athlete." Producer: Bud Greenspan. (60 min.)
(25) **BOOK BEAT**
See Sun. 8 P.M. Ch. 31.
(31) **ELECTRIC COMPANY—Children**
12:30 (2) (3) **SEARCH FOR TOMORROW —Serial**
(4) (20) **GONG SHOW—Game**
(7) (8) **ALL MY CHILDREN—Serial**
(9) **JOURNEY TO ADVENTURE**
The traditions, city life and people of Korea are examined.
(25) **THE CITY** (BW)
(31) **CARRASCOLENDAS—Children**
12:55 (4) (20) **NBC NEWS**
(5) **NEWS—Christopher Jones**
1:00 (2) **TATTLETALES—Game**
Larry and Trudy Haines, Gary and Janet Burghoff.
(3) **MATCH GAME**
Joyce Bulifant, Richard Dawson.
(4) **SOMERSET—Serial**
(5) **MOVIE—Drama** (BW)
"Shanghai." (1935) A ruthless man (Charles Boyer) sacrifices his chance to rule the Orient for love of an American (Loretta Young). Warner Oland, Alison Skipworth. Familiar. (90 min.)
(7) (8) **RYAN'S HOPE—Serial**
(9) **MOVIE—Western** (BW)
"Tall in the Saddle." (1944) One of big John Wayne's most popular

outdoor sagas. He plays a cowpoke mixed up in some crooked dealings on a ranch. Ella Raines, George "Gabby" Hayes, Ward Bond. Clara: Audrey Long. Miss Martin: Elisabeth Risdon. Harolday: Don Douglas. Bob: Paul Fix. (1 hr., 55 min.)

11 BLACK PRIDE

13 MOVIE—Drama (BW)

"Winter Light." (Swedish; 1963) Ingmar Bergman's stark film of a pastor who feels deserted by God. Superbly acted by Gunnar Bjornstrand (Tomas), Ingrid Thulin. (2 hrs.)

20 CALL OF THE WEST—Drama

25 ZOOM—Children

31 SESAME STREET

1:30 **2 3 AS THE WORLD TURNS —Serial**

4 20 DAYS OF OUR LIVES—Serial

7 8 RHYME AND REASON—Game

Charlie Brill, Pat Harrington, Shari Lewis, Rick Hurst, Terry Carter.

[Last show of the series. Next week, "Family Feud," a new game show, takes over in this time slot.]

11 NEWS

21 LILIAS, YOGA AND YOU

25 VILLA ALEGRE—Children

2:00 **7 8 $20,000 PYRAMID—Game**

Loretta Swit, Clifton Davis. Dick Clark is the host.

11 HAZEL—Comedy

Hazel and George argue over the proposed route for a new highway. Shirley Booth, Don DeFore.

21 SPANISH—Instruction

25 COLLEGE FOR CANINES

31 MISTER ROGERS

2:30 **2 3 GUIDING LIGHT—Serial**

4 20 DOCTORS—Serial

5 COMMITMENT—Report

Theodore Bikel narrates this look at New York Jews' expressions of solidarity with Jews around the world. Filmed in New York and Israel.

7 8 BREAK THE BANK—Game

Rip Taylor, Fannie Flagg, Dick Gautier, Dody Goodman, Robert Hegyes, Kent McCord, Marilyn Michaels.

11 JOYA'S FUN SCHOOL

21 TROPOSPHERE—Ballet

Special: A neoclassical ballet choreographed specifically for performance on television. (Repeat)

25 MASTERPIECE THEATRE

See Mon. 10 P.M. Ch. 13. (60 min.)

31 MASTERPIECE THEATRE

See Mon. 10 P.M. Ch. 13. (60 min.)

2:45 **68 NEW JERSEY COMMUNITY FORUM**

2:55 **9 TAKE KERR—Cooking**

3:00 **2 3 ALL IN THE FAMILY**

Cousin Maude (Beatrice Arthur) comes to the rescue when the flu hits the Bunker household.

4 20 ANOTHER WORLD—Serial

5 CASPER AND FRIENDS—Cartoon

7 8 GENERAL HOSPITAL—Serial

9 LUCY SHOW

Lucy's curiosity creates chaos on the set of John Wayne's new movie. Milton Berle makes a cameo appearance. Lucy: Lucille Ball.

11 FELIX THE CAT—Cartoon

13 TO BE ANNOUNCED

21 ANTIQUES

68 STOCK MARKET REPORT

3:30 **2 MATCH GAME**

Brett Somers, Mary Wickes, Joey Bishop, Joyce Bulifant, Richard Dawson.

3 5 MICKEY MOUSE CLUB (BW)

"Talent Roundup Day" features young concert pianist Jimmie Fields.

7 8 ONE LIFE TO LIVE—Serial

9 LASSIE—Drama

A pidgeon aids Lassie in her efforts to rescue a young man who is trapped inside a deserted mine shaft. Corey: Robert Bray.

11 MAGILLA GORILLA—Cartoon

13 49 HODGEPODGE LODGE

21 CONSUMER SURVIVAL KIT —Report

31 KUP'S SHOW

See Sun. 8:30 P.M. Ch. 31. (2 hrs.)

4:00 **2 DINAH!**

Dennis Weaver, Ronnie Schell, Pat Boone, Dick Gregory (on tape), singer Helen O'Connell and jazz guitarist George Benson. (60 min.)

3 BEWITCHED—Comedy

Witchery at an ice-skating rink. Former Olympic skating champion Bob Paul appears as the instructor.

4 ROBERT YOUNG, FAMILY DOCTOR—Drama

Barry Brown gives a sensitive performance as Dr. Kiley's kid brother, a biochemist whose career may be destroyed by disease. Welby: Robert Young. (60 min.)

5 PORKY, HUCK AND YOGI —Cartoon

7 EDGE OF NIGHT—Serial
(8) BRADY BUNCH—Comedy
Peter meets a classmate who looks exactly like him. Christopher Knight plays Peter and his lookalike.
9 MOVIE—Crime Drama
"Madigan." (1968) Solid cops-and-robbers tale about a police commissioner (Henry Fonda) beset by problems—and the detectives (Richard Widmark, Harry Guardino) he sends after a thug. Julia: Inger Stevens. Kane: James Whitmore. Tricia: Susan Clark. Midget: Michael Dunn. (2 hrs.)
11 LITTLE RASCALS—Comedy (BW)
The truant officer's moved into the Gang's neighborhood and they're being super nice to his daughter.
13 50 MISTER ROGERS
(20) SOMERSET—Serial
21 FRENCH—Instruction
47 CARTOONS
(49) SESAME STREET
4:30 **(3) DINAH!**
Dennis Weaver, Ronnie Schell, Pat Boone, Dick Gregory (on tape), singer Helen O'Connell and jazz guitarist George Benson. Also: swimsuit fashions are modeled. (90 min.)
5 MONKEES—Comedy
The boys help a shy prince save his throne by finding him a bride. Peter Tork, Micky Dolenz, David Jones, Mike Nesmith.
7 MOVIE—Drama
"Ice Palace." Conclusion. See Thurs. 4:30 P.M. Ch. 7. (90 min.)
(8) MIKE DOUGLAS
Marvin Hamlisch is the co-host. Joining him are composers Isaac Hayes, Bernie Taupin and Tom T. Hall. Performing their own songs: Hamlisch ("The Way We Were"); Hayes ("Come On and Live with Me"). (90 min.)
11 LONE RANGER—Western (BW)
The masked man and Tonto help a sheriff clean up a town. Clayton Moore, Jay Silverheels.
13 50 SESAME STREET
(20) PTL CLUB—Religion
21 MISTER ROGERS
41 MAGDALENA (BW)
47 LAUREL Y HARDY (BW)
68 BROKEN ARROW (BW)
5:00 **2 MIKE DOUGLAS**
Marvin Hamlisch is the co-host. Joining him are composers Isaac Hayes, Bernie Taupin and Tom T. Hall. Performing their own songs: Hamlisch ("The Way We Were"), Hayes ("Come On and Live with Me"), and Hall ("Harper Valley P.T.A."). (60 min.)
4 NEWS—Chuck Scarborough
5 BRADY BUNCH—Comedy
Greg hides a rival school's mascot—a hungry goat—in his room. Greg: Barry Williams. Mike: Robert Reed. Carol: Florence Henderson.
11 MUNSTERS—Comedy (BW)
Grandpa applies to a matrimonial agency for a compatible wife. Herman: Fred Gwynne. Grandpa: Al Lewis. Lydia: Linda Watkins. Lily: Yvonne DeCarlo.
21 SESAME STREET
41 EL CIRCO DE CAPULINA
47 LOS TRES CHIFLADOS (BW)
(49) MISTER ROGERS
68 OBIE GILLIS (BW)
5:30 **5 FLINTSTONES—Cartoon**
11 F TROOP—Comedy
Everyone—except Agarn—is transferred to another fort. Parmenter: Ken Berry. Agarn: Larry Storch. O'Rourke: Forrest Tucker.
13 MISTER ROGERS
31 ZOOM—Children
Captioned for the hearing-impaired.
41 MUNDO DE JUGUETE
47 SIMPLEMENTE MARIA (BW)
(49) 50 ELECTRIC COMPANY —Children
68 JOURNEY TO THE CENTER OF THE EARTH

EVENING

6:00 **2 NEWS—Jim Jensen**
(3) NEWS—Terzi/Sheehan
4 NEWS—Tom Snyder
5 BEWITCHED—Comedy
Endora (Agnes Moorehead) ignores Darrin's ban on witchcraft. Darrin: Dick York. Samantha: Elizabeth Montgomery. Campbell: Cliff Norton.
7 NEWS—Grimsby/Beutel
(8) NEWS
9 AVENGERS—Adventure (BW)
Steed investigates the death of a general who was killed playing "chicken" on a motorcycle. Steed: Patrick Macnee. Mrs. Peel: Diana Rigg. Robertson: Nigel Davenport. (60 min.)

11 STAR TREK—Adventure
A cloudlike creature detours an Enterprise shuttlecraft to a remote planetoid, where the travelers are to provide its sole human inhabitant with companionship—forever. Kirk: William Shatner. Cochrane: Glenn Corbett. (60 min.)
13 VILLA ALEGRE—Children
21 49 50 ZOOM—Children
31 UNIVERSITY BROADCAST LAB
41 NOTICIAS—Restrepo
68 UNCLE FLOYD—Children
6:30 **5 PARTRIDGE FAMILY—Comedy**
Selling the old homestead: food for a family trauma. Shirley: Shirley Jones. Keith: David Cassidy. Laurie: Susan Dey. Reuben: Dave Madden.
8 ABC NEWS—Harry Reasoner
13 ELECTRIC COMPANY—Children
20 NBC NEWS—Chancellor/Brinkley
21 SPANISH—Instruction
31 CONSULTATION—Medicine
41 LO IMPERDONABLE
47 SACRIFICIO DE MUJER BW
49 FLOWER SHOW
50 TROPOSPHERE—Ballet
68 VOYAGE TO THE BOTTOM OF THE SEA
7:00 **2 3 CBS NEWS—Walter Cronkite**
4 NBC NEWS—Chancellor/Brinkley
5 ANDY GRIFFITH—Comedy BW
A farmer infected by a rusty nail refuses a tetanus shot. Rafe: Jack Prince. Mary: Julie Adams.
7 ABC NEWS—Harry Reasoner
8 CONCENTRATION—Game
9 GREATEST SPORTS LEGENDS
A profile of Bob Cousy, one of the greatest shooters and playmakers in pro basketball history. Elected to the Hall of Fame in 1970, Cousy led the Boston Celtics to six championships in seven seasons.
11 DICK VAN DYKE—Comedy BW
Their friendship may go under when Rob and Jerry share a boat command. Rob: Dick Van Dyke. Jerry: Jerry Paris.
13 FLASH GORDON BW
Chapter 2: "The Living Dead." Flash: Buster Crabbe. Dale: Jean Rogers. Ming: Charles Middleton. Azura: Beatrice Roberts. Dr. Zarkov: Frank Shannon. Happy: Donald Kerr.
20 TO BE ANNOUNCED
21 BLACK PERSPECTIVE ON THE NEWS
31 ON THE JOB
41 CHESPIRITO
49 CROCKETT'S VICTORY GARDEN —Instruction
50 BEYOND SAND DUNES —Documentary
7:30 **2 $25,000 PYRAMID—Game**
Jo Anne Worley and Wayne Rogers. Bill Cullen is the host.
3 MATCH GAME PM
Bonnie Franklin, Scoey Mitchlll, Patti Deutsch, Richard Dawson.
4 DON ADAMS SCREEN TEST —Game
Jack Cassidy and Jan Murray join contestants for scenes from two movies, "The Phantom of the Opera" and "Captain Blood." Don Adams directs the performances.
5 ADAM-12—Crime Drama
Cases: a stolen-car ring, a liquor-store robbery and a child trapped in a refrigerator. Malloy: Martin Milner. Reed: Kent McCord. Owens: Timothy Brown. Rivers: James McEachin. Adeline: Luana Patten. Tex: Walker Edmiston.
7 LET'S MAKE A DEAL—Game
8 NEWSMAKERS—Interview
9 BASEBALL
The Mets play the Braves at Atlanta Stadium. Ralph Kiner, Lindsey Nelson and Bob Murphy report. (Live)
11 FAMILY AFFAIR—Comedy
The twins have a house guest: a huge mutt who hates Bill. Bill: Brian Keith. French: Sebastian Cabot. Buffy: Anissa Jones. Jody: Johnnie Whitaker. Cissy: Kathy Garver. Brown: Hap Holmwood. Rogers: Vince Howard. Scotty: Karl Lukas.
13 49 ROBERT MacNEIL REPORT
20 FISHING WITH ROLAND MARTIN
Fishing for striped bass at lakes in Oklahoma and South Carolina.
21 NEWS—John Miller
31 NEWS—Katz/Miller
41 ARGENTINA INDEPENDENCE DAY
47 TRES MUCHACHAS DE HOY
50 NEWS—Burke/Springle
68 WALL STREET PERSPECTIVE —Gene Inger
8:00 **2 3 CBS NEWS SPECIAL**
Special: The civil war in Lebanon, riots in South Africa and elections in Italy are examined in this program.

Charles Collingwood is the anchorman for the hour, which, says producer Leslie Midgley, "also assesses the dilemma that the problems in these countries pose for U.S. foreign policy." (60 min.)
[Pre-empts regular programming.]

4 20 SANFORD AND SON
Trying to prove he can still earn a buck on his own, Fred rents vacationing Lamont's room to a forlorn expectant mother, and soon finds himself acting as a father pro tem. Fred: Redd Foxx. Lamont: Demond Wilson. Louella: Bonnie Banfield. Donna: Lynn Hamilton. Bubba: Don Bexley. Rollo: Nathaniel Taylor. Hoppy: Howard Platt. Nurse: Fritzi Burr. (Repeat)

5 CROSS-WITS—Game
Fannie Flagg, Robert Clary, Dody Goodman, Greg Mullavey. Jack Clark is the host of the series.

7 8 DONNY & MARIE—Variety
In this repeat of the season opener, Donny and Marie's guests are Lee Majors and his wife Farrah Fawcett-Majors, Karen Valentine, Vincent Price, Monty Hall, the Osmond Brothers and Paul Lynde. Sketches: Donny is Charlie Chaplin, Marie is Jackie Coogan and Lee is Rudolph Valentino in a silent-movie takeoff; Farrah portrays a used-dinosaur saleswoman; and the entire cast participates in a look at the "Wide World of Weird." Tommy Oliver orchestra. (Repeat; 60 min.)

Musical Highlights
"That's the Way (I Like It)," "For Once in My Life" .....Donny, Marie
"Down by the Lazy River" .....Donny
"Make the World Go Away," "Everything Is Beautiful" .....Marie
"Back on the Road Again" .....Osmonds

11 BASEBALL
Chicago White Sox vs. Yankees at Yankee Stadium. Phil Rizzuto, Frank Messer and Bill White report. (Live)

13 49 50 WASHINGTON WEEK IN REVIEW

21 LOWELL THOMAS REMEMBERS —Documentary
The Hungarian rebellion of 1956 is covered in clips. Other events include the sinking of the cruise ship Andrea Doria and the wedding of Grace Kelly and Prince Rainier of Monaco.

31 EVENING AT POPS
Return: With Edward Villella. See the Close-up on page A-40. (60 min.)

47 SHOW DE SHOWS

8:30 **4 20 THE PRACTICE—Comedy**
After Jules' office is ransacked and all his instruments are stolen, David (David Spielberg) agrees to lend his father money on one big condition: Jules must join his son's Park Avenue practice. Jules: Danny Thomas. Molly: Dena Dietrich. Roland: John Byner. Helen: Didi Conn. Jenny: Shelley Fabares. Harry: Raymond Serra. (Repeat)

5 MERV GRIFFIN
Lloyd Bridges, Bill Macy, singer-actress Patty Weaver and attorney F. Lee Bailey are Merv's guests. Mort Lindsey orchestra. (90 min.)

13 49 50 WALL STREET WEEK —Louis Rukeyser
Three European financial experts offer opinions on investing in American corporations. The program originates from London.

(21) UPSTAIRS, DOWNSTAIRS —Drama
This Emmy-winning entry from the "Masterpiece Theatre" series begins 13 weeks of repeats. (60 min.)
(41) BARATA DE PRIMAVERA
(68) MOVIE—Drama (BW)
"East End Chant." (1934) George Raft, Anna May Wong. (90 min.)

9:00 **(2) (3) MOVIE—Adventure**
Christopher George masterminds "The Thousand Plane Raid" (1969) in this World War II action yarn about a massive air strike behind German lines in 1943. (2 hrs.)

Cast

Colonel Brandon .....Christopher George
Lieutenant Ames ...Laraine Stephens
General Palmer .....J.D. Cannon
Commander Howard ...Gary Marshall
Commander Hardwicke .....Michael Evans

(4) (20) ROCKFORD FILES—Crime Drama
One of Rocky's old cronies hires Rockford to help find his apparently kidnaped granddaughter, who turns up unharmed just as her grandfather is discovered dead. Rockford: James Garner. Rocky: Noah Beery. Becker: Joe Santos. (Repeat; 60 min.)

Guest Cast

Houston .....Lane Bradbury
Charlie .....Del Monroe
Preli .....Dabbs Greer
Hal .....Raymond O'Keefe
Jerry .....Murray MacLeod

(7) (8) MOVIE—Drama
Sweeping battle scenes filmed in the Ukraine highlight "Waterloo" (1970), an Italian-Russian epic focusing on events leading up to the defeat of Napoleon's forces in 1815 by the Duke of Wellington. (2 hrs.)

Cast

Napoleon Bonaparte .....Rod Steiger
Wellington .....Christopher Plummer
Louis XVIII .....Orson Welles
General Picton .....Jack Hawkins
Duchess .....Virginia McKenna
Marshal Ney .....Dan O'Herlihy

(13) (50) U.S.A.: PEOPLE AND POLITICS
(31) OLYMPIAD—Documentary
See Thurs. 9 P.M. Ch. 21. (60 min.)
(47) LA OTRA (BW)
(49) U.S.A.: PEOPLE AND POLITICS

9:30 **(21) EVENING AT POPS**
Return: With Edward Villella. See the Close-up on page A-40. (60 min.)
(41) EL CHOFER

10:00 **(4) (20) POLICE STORY—Crime Drama**
A homicide sergeant investigates a shooting by an officer who may have killed the wrong man while pursuing a suspected pusher. (Repeat; 60 min.)

Cast

Vince della Maggiori ...Tony Musante
Sergeant Butler .....Howard Duff
Armstrong .....Michael Anderson Jr.
Torchia .....George DiCenzo
Lee Crocker .....Ron Soble
Beulah .....Rosemary De Camp
Ellen Armstrong .....Linda Scruggs
Captain Ferguson .....Joseph Ruskin

(5) NEWS—Bill Jorgensen
(9) THRILLER—Drama (BW)
Robert Penrose's car is forced to a halt, the chauffeur dragged from his seat and brutally mangled—and Penrose (Ronald Howard) kidnaped. Teal: Torin Thatcher. Moloch: Henry Daniell. (60 min.)
[Time approximate after baseball.]
(13) MOVIE—Thriller (BW)
"The Phantom of the Opera." (1925) Silent horror star Lon Chaney in one of his great roles, as the crazed musician who stalks revenge on an opera company. Christine: Mary Philbin. Raoul: Norman Kerry. Papillon: Snitz Edwards. (90 min.)
(31) BLACK PERSPECTIVE ON THE NEWS
(47) LUCECITA
(49) MASTERPIECE THEATRE
(50) NEWS—Burke/Springle
(68) ELEVENTH HOUR

10:30 **(11) NEWS**
(21) NEWS
(31) CONSUMER SURVIVAL KIT —Report
Pointers on buying recreational vehicles. Host Lary Lewman and the regulars tell what to look for in construction guidelines and discuss the insurance and depreciation of the vehicles.
(41) NOTICIAS—Rodriguez/Pineda
(47) NEWS
(50) MARK OF JAZZ

11:00 **(2) NEWS—Smith/Marash**
(3) NEWS—Pat Sheehan

If you compared Serralles gold rum to your favorite whiskey, you'd be right. And you'd be wrong.

While there's no mistaking Puerto Rican gold rum for Scotch, bourbon, Canadian or blended whiskey, there *are* some interesting similarities.

Like their amber color.

And the way you drink them—on the rocks, with water, club soda, ginger ale, or in an old fashioned, Manhattan or sour.

And the fact that they all are aged (at least three years for gold rum).

The principal difference is that Puerto Rican gold rum is always invitingly smooth. As a result, it makes friends rather easily, among drinkers of all persuasions.

Recently a large number of whiskey drinkers were asked to sample Puerto Rican gold rum. Six months later we found out that this group was drinking nearly four times more gold rum than before—as a pleasing alternative to their customary drink.

When you try a great Puerto Rican rum, like Serralles Don Q Gold, there's a very good chance you'll come to think of it as your own.

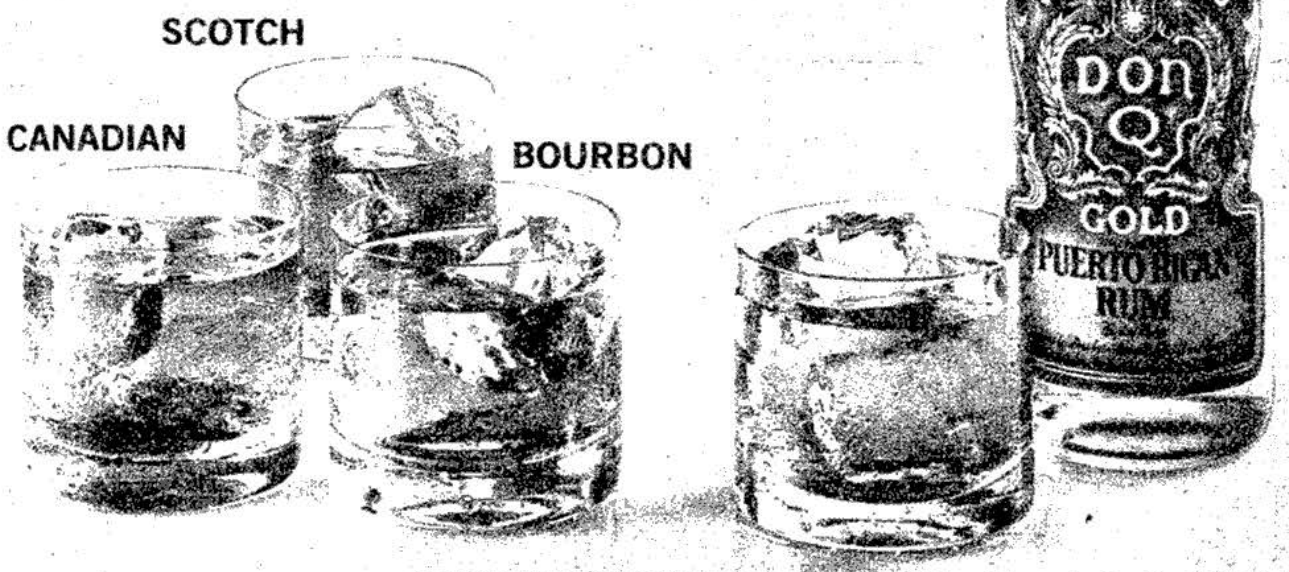

Serralles Don Q Gold. Three years old, 80 proof. Don Q Imports, Hartford, Conn.

TV Movie Guide

Continued from page A-10

4:30 P.M. **(7) "ICE PALACE"**
(Drama) Conclusion. Richard Burton.

8:30 P.M. **(68) "EAST END CHANT"** (BW)
(Drama) George Raft, Anna May Wong, Kent Taylor.

9:00 P.M. **(2, 3) "THE THOUSAND PLANE RAID"**
(Adventure) Christopher George, Laraine Stephens, J.D. Cannon.

9:00 P.M. **(7, 8) "WATERLOO"**
(Drama) Rod Steiger, Christopher Plummer, Orson Welles.

10:00 P.M. **(13) "THE PHANTOM OF THE OPERA"** (BW)
(Thriller) Lon Chaney, Mary Philbin.

11:30 P.M. **(2) "WHO'S MINDING THE STORE?"**
(Comedy) Jerry Lewis, Jill St. John, Agnes Moorehead, John McGiver.

11:30 P.M. **(3) "THE PRODUCERS"**
(Comedy) Zero Mostel, Gene Wilder, Dick Shawn, Andreas Voutsinas.

11:30 P.M. **(5) "NIGHTMARE ALLEY"** (BW)
(Drama) Tyrone Power, Joan Blondell, Coleen Gray, Helen Walker.

11:30 P.M. **(9) "LOST FLIGHT"**
(Drama) Lloyd Bridges, Anne Francis, Ralph Meeker, Andrew Prine.

12:00 mid. **(11) "SHACK OUT ON 101"** (BW)
(Drama) Frank Lovejoy, Lee Marvin.

12:40 A.M. **(7) "HOW TO STUFF A WILD BIKINI"**
(Comedy) Beverly Adams, Annette Funicello, Harvey Lembeck.

12:40 A.M. **(8) "THE MIRACLE WORKER"** (BW)
(Drama) Anne Bancroft, Patty Duke, Inga Swenson, Victor Jory.

1:20 A.M. **(2) "OMAR KHAYYAM"**
(Adventure) Cornel Wilde.

1:55 A.M. **(5) "THE NEANDERTHAL MAN"** (BW)
(Thriller) Robert Shayne, Richard Crane, Doris Merrick, Joyce Terry.

2:30 A.M. **(4) "THE HONEYMOON MACHINE"**
(Comedy) Steve McQueen, Jim Hutton, Brigid Bazlen, Paula Prentiss.

2:35 A.M. **(8) "DESIRE UNDER THE ELMS"** (BW)
(Drama) Sophia Loren.

4:00 A.M. **(2) "BARBARY COAST GENT"** (BW)
(Drama) Wallace Beery, Binnie Barnes, John Carradine, Chill Wills.

4:30 A.M. **(8) "NINE HOURS TO RAMA"**
(Drama) Horst Buchholz.

Friday

EVENING

4 NEWS—Chuck Scarborough

5 MARY HARTMAN, MARY HARTMAN—Serial
Both Tom and Heather have disappeared. Tom: Greg Mullavey. Mary: Louise Lasser. Loretta: Mary Kay PLace. Mae: Salome Jens. Cathy: Debralee Scott. Foley: Bruce Solomon.

7 NEWS—Ellis/Bonds

8 NEWS

9 LUCY SHOW
Banker Mooney promises Lucy a raise if she'll get ventriloquist Paul Winchell to entertain at a bank dinner. Lucy: Lucille Ball. Winchell: Himself. Mooney: Gale Gordon.

11 HONEYMOONERS—Comedy (BW)
It's aches and pains for Ralph as he struggles to get in shape for the bus-company physical. Ralph: Jackie Gleason. Norton: Art Carney. Alice: Audrey Meadows.

20 DICK VAN DYKE—Comedy (BW)
Mel invites everyone to a fishing lodge—but didn't make reservations. Rob: Dick Van Dyke.

21 LILIAS, YOGA AND YOU

47 ESTUDIO 2

49 50 ABC NEWS—Harry Reasoner
Captioned for the hearing-impaired.

68 WALL STREET PERSPECTIVE—Gene Inger

11:30 **2 MOVIE—Comedy**
Jerry Lewis in "Who's Minding the Store?" (1963), about an eccentric poodle-sitter creating havoc in a department store. Jill St. John, Agnes Moorehead. Tuttle: John McGiver. Quimby: Ray Walston. Shirley: Francesca Bellini. Mrs. Rothgraber: Nancy Kulp. (1 hr., 50 min.)

3 MOVIE—Comedy
"The Producers." (1968) Director-writer Mel Brooks won an Oscar for his screenplay, a wild farce about a producer (Zero Mostel) and an accountant (Gene Wilder) who plot a sure Broadway flop. (2 hrs.)

4 20 JOHNNY CARSON
Joan Rivers is a scheduled guest. Ed McMahon. (90 min.)

5 MOVIE—Drama (BW)
"Nightmare Alley." (1947) Tyrone Power as a carnival double-dealer who becomes top dog in a spiritualist racket. Joan Blondell, Coleen Gray, Mike Mazurki, Taylor Holmes,

Friday

EVENING

Helen Walker, Ian Keith. Ty's favorite role. (2 hrs., 25 min.)

7 (8) ROOKIES—Crime Drama
Terry (Georg Stanford Brown) poses as a prison inmate to gain an understanding of convicts, and becomes involved in a prison riot. Sergeant Dunson: William Watson. Ryker: Gerald S. O'Loughlin. Mike: Sam Melville. Willie: Michael Ontkean. (70 min.)

9 MOVIE—Drama
"Lost Flight." (1970) Passengers on a downed airliner fight to survive on a tropical island. Lloyd Bridges, Anne Francis. Glenn: Ralph Meeker. Jonesy: Andrew Prine. Eddie: Bobby Van. Delaney: Michael Larrain. (2 hrs.)

11 BURNS AND ALLEN —Comedy (BW)
Gracie hears that George is due for a legacy—and plans a wild shopping spree. Gracie Allen, Ronnie Burns.

13 A FAMILY AT WAR—Drama

12:00 **11 MOVIE—Drama (BW)**
"Shack Out on 101." (1955) Atomic scientist vs. spies in and around a highway beanery. As silly as it sounds, but good cast. Frank Lovejoy, Lee Marvin, Terry Moore, Keenan Wynn. (90 min.)

47 SU FUTURO ES EL PRESENTE

12:30 **13 ROBERT MacNEIL REPORT**

12:40 **7 MOVIE—Comedy**
"How to Stuff a Wild Bikini." (1965) Sand, surf and songs tied to a shallow plot involving a Tahitian-beach mystery woman (Beverly Adams). Annette Funicello, Harvey Lembeck. (1 hr., 55 min.)

(8) MOVIE—Drama (BW)
"The Miracle Worker." (1962) Oscar-winning performances by Anne Bancroft and Patty Duke highlight this fine version of William Gibson's play about the afflicted Helen Keller and her teacher. (1 hr., 55 min.)

1:00 **4 (20) MIDNIGHT SPECIAL**
Scheduled: Rita Coolidge (guest hostess), Jackie DeShannon, Booker T. and the M.G.'s, country singer Willie Nelson and a salute to blues singer Leadbelly. Wolfman Jack is the program announcer. (90 min.)

Musical Highlights

"Hula Hoop," "Taking It All in Stride," "I Feel a Burden," "Yellow Beach Umbrella" ..... Rita

"All Night Desire" ..... Jackie

"Time Is Tight," "Hang 'Em High" ..... Booker T., M.G.'s

13 ABC NEWS—Harry Reasoner
Captioned for the hearing-impaired.

1:20 **2 MOVIE—Adventure**
"Omar Khayyam." (1957) Lavish but tedious fiction about the Persian poet, mathematician and philosopher. Cornel Wilde, Michael Rennie, Debra Paget, Raymond Massey. (2 hrs., 10 min.)

1:30 **9 JOE FRANKLIN**

11 GOOD NEWS—Religion

1:55 **5 MOVIE—Thriller (BW)**
"The Neanderthal Man." (1953) A scientist (Robert Shayne) turns himself into a prehistoric killer. Harkness: Richard Crane. Ruth: Doris Merrick. Jan: Joyce Terry. Jim: Robert Long. (2 hrs.)

2:00 **11 NEWS**

2:30 **4 MOVIE—Comedy**
"The Honeymoon Machine." (1961) Likable, screwball yarn of a Navy lieutenant who plans to use his ship's computer to break the bank at a Venice casino. Steve McQueen, Jim Hutton, Brigid Bazlen. Pam: Paula Prentiss. (1 hr., 45 min.)

9 NEWS

2:35 **7 NEWS**

(8) MOVIE—Drama (BW)
"Desire Under the Elms." (1958) Interesting but uneven attempt to film Eugene O'Neill's play about family passions and hatreds in 19th-century New England. Sophia Loren, Anthony Perkins. (1 hr., 55 min.)

3:30 **2 PAT COLLINS**

4:00 **2 MOVIE—Drama (BW)**
"Barbary Coast Gent." (1944) Wallace Beery as a con man in old San Francisco, in and out of trouble. Binnie Barnes, John Carradine, Chill Wills, Noah Beery Sr., Bruce Kellogg. Adair: Ray Collins. Portia: Frances Rafferty. Watrous: Henry O'Neill. (1 hr., 40 min.)

4:30 **(8) MOVIE—Drama**
"Nine Hours to Rama." (1963) A fanatically reactionary youth (Horst Buchholz) intends to assassinate Mahatma Gandhi (J.S. Casshyap). (2 hrs., 15 min.)

Stations and networks reserve the right to make last-minute changes.

television crossword

July 3, 1976

See next week's TV GUIDE for solution

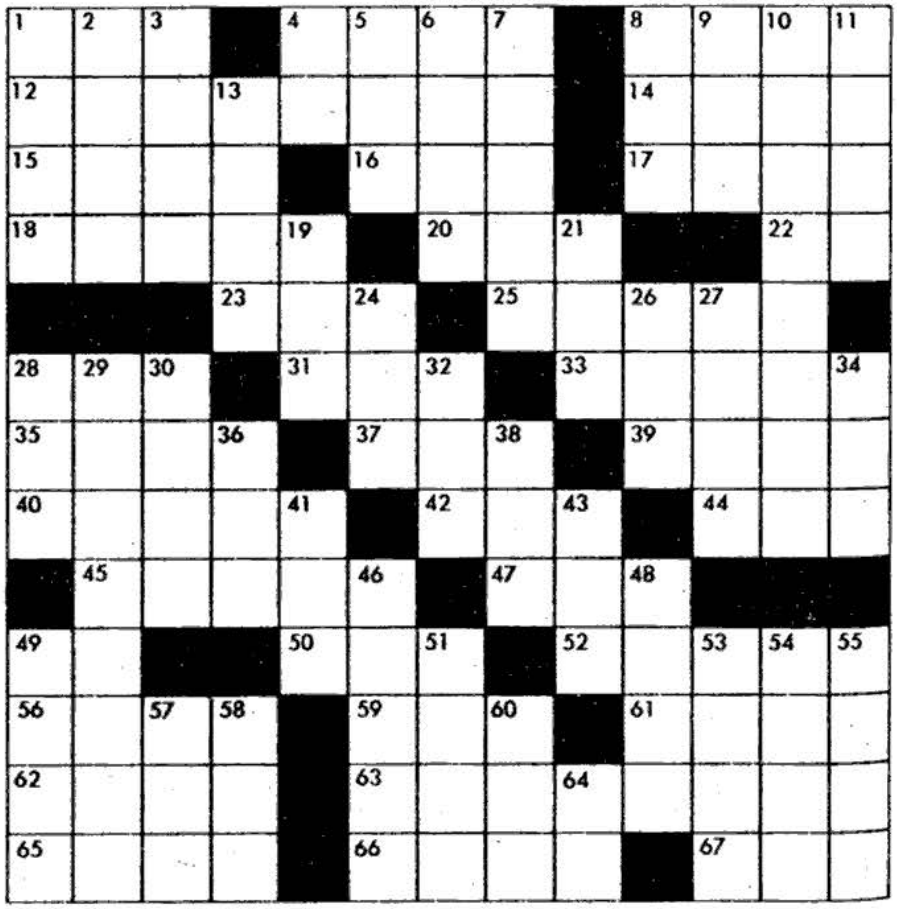

Answer to puzzle of June 26

D	O	V	E		O	I	L	S		P	E	A
O	R	A	L		B	L	E	U		A	N	N
C	O	C	A		E	L	I	Z	O	N	D	O
		C	I	T	Y			A	N	S	O	N
C	H	A	N	O		N	A	N	C	Y		
H	A	R	E		L	O	R	N	E		M	A
O	N	O		C	A	R	N	E		P	A	R
P	S		C	A	R	T	E		G	O	R	E
		M	A	R	S	H		E	R	I	C	A
P	E	A	R	L			A	D	E	N		
A	L	I	S	T	A	I	R		E	T	N	A
G	A	D		O	P	A	L		N	E	I	L
E	M	S		N	E	M	O		E	R	L	E

across

1 Tool
4 Type of stick
8 *Welcome* _____, *Kotter*
12 Carol of *Maude*
14 Eight (Spanish)
15 _____ Nettleton
16 Mr. McMahon's
17 Man's name
18 Eric Olson's role
20 To bark sharply
22 *All* _____ *the Family*
23 *Sanford and* _____
25 Comic Soupy
28 Boxing champion
31 _____ *for Women Only*
33 Lee Majors role on *Big Valley*
35 *Family* star Thompson
37 Mike of 22 Across
39 Miss Adams
40 *Get* _____
42 Mr. Romero
44 Look at
45 McCloud's boss
47 To give assent
49 *Wide World* _____ *Sports*
50 _____ *Kirschner's Rock Concert*
52 *Donny &* _____
56 *Mary Hartman, Mary Hartman* producer
59 Zodiac sign
61 _____ *of the Lost*
62 *Match Game* host
63 Bandleader Welk
65 Petrocelli's job (abbr.)
66 Singer Fitzgerald
67 McNeil of *Kojak*

down

1 Barbara _____
2 Scent
3 *Happy Days* regular
4 _____ *Theater*
5 _____ *Day at a Time*
6 Singer Williams
7 Belonging to Mr. Arnaz
8 He's *Captain Kangaroo*
9 Playing card
10 Actress Julie
11 Cologne (German)
13 *Shazam!/*_____
19 Age
21 Exclamation
24 Conjunction
26 *Barnaby Jones* regular
27 U.S. engineer
28 Donkey
29 _____ *unto My* _____ (2 words)
30 Suffix (Zool.)
32 2000 pounds
34 _____ *Haw*
36 Jackie Gleason's friend
38 _____ Vereen
41 Georgette's husband
43 _____ de Luise
46 *Good Times* actress
48 Western star Robertson
49 Olympic star Korbut
51 Patricia _____
53 Leather strip
54 South American Indian
55 She played Jeannie
57 Insect
58 Alejandro _____
60 Bird
64 Egyptian sun god

Follow That Indian with the Digital Wristwatch!

A low-budget Bicentennial series is as hysterical as it is historical

By Patrick McManus

As any TV executive will tell you, $7000 doesn't go very far toward producing a historical extravaganza. Take, for example, the experience of the special-events people at KHQ-TV in Spokane, Wash., who produced *Trailblazers*, a Bicentennial series based on regional history.

After they had rounded up their actors and 150 extras; provided horses, costumes, and authentic weapons; built sets; and put on a couple of full-scale battles, there was scarcely enough money left over to buy beer for the cast.

Producer Ivan Munk, known locally →

TALL 120s

Towers over ordinary cigarettes

Warning: The Surgeon General Has Determined That Cigarette Smoking Is Dangerous to Your Health.

Filter: 20 mg. "tar", 1.5 mg. nicotine av. per cigarette by FTC method.

continued

as "Cecil B. De Munk," admits that some of the money probably wasn't spent to the best advantage. "That's one of the problems of inexperience," he says. "But with what we know now, we could probably put on 'Gone with the Wind' for a couple of thousand."

The six-part series dramatizes the building of the Mullan Road over the Rocky Mountains; a Jesuit missionary's work with the Indians in the early 1800s; the struggles of a crippled grandmother and her 77-year-old brother-in-law making their way alone to Oregon in the winter of 1846; the defeat of a company of U.S. Cavalry by the allied Indian tribes of the Spokane area; the founding and colorful history of Spokane (done as a monologue); and the last major battle between the Indians and the Army in Washington Territory. The actors were mostly from amateur theatrical groups, chiefly volunteers; and the extras included businessmen, ranchers, teachers, students, housewives, children, old people and, for all one knows, maybe even a few real Indians.

So far, *Trailblazers* has been shown only on KHQ, but other stations around the country have expressed an interest in seeing the series, possibly with the idea of using it as a model for their own low-budget historical productions.

When the word was put out that KHQ would be producing *Trailblazers*, a Spokane utilities company put up $7000 for production costs, and many people donated services, skills and props. Horse owners supplied horses, including feed and transportation. Gun clubs provided their muzzleloaders. Women from the nearby town of Rosalia sewed costumes; and the men, not to be outdone, built a workable cannon, using wagon wheels and a length of sewer pipe. A church and a rancher each donated a covered wagon, and the Eastern Washington State Historical Society came through with a couple of tepees.

The KHQ staff was flabbergasted by

the response. "I couldn't believe it," says Munk. "We had horses worth more than our whole budget for the series!"

The enthusiasm of the volunteer performers provided a few problems. In one scene, a hundred war-painted Indians were mixing it up with the Cavalry. Leading the attack, through rifle and cannon fire, through billowing clouds of dust and gunsmoke, was a beautiful Indian princess.

"Cut! Cut!" screamed director Jim Johns. "What's the beautiful Indian princess doing leading the attack?" Upon learning that she had merely been carried away by the excitement of it all, Johns turned philosophical. "Oh, what the hell," he said.

According to Johns, one of the secrets of producing shoestring historical extravaganzas is to say, "Oh, what the hell" almost as often as "Cut! Cut!"

Whenever possible, the reenactments were staged at the original sites. With the help of volunteer historians, museum curators and archivists, great care was taken to make each show accurate in historic detail, but the 20th century kept showing up in cameo appearances. Shooting was constantly interrupted by jets, helicopters and other aircraft. The Indian chief would be wearing a digital wristwatch. The brave slithering through the grass with a knife in his teeth would be wearing sunglasses. When the Indians ran out to taunt the soldiers, there would be a strange kid dressed in jeans and white T-shirt hurling insults of his own. And every so often the camera would pan past a barbed-wire fence. "Oh, what the hell," Johns would say.

For authenticity, it had been decided to darken the "Indians" with body paint. Producer Munk (who prefers the title of Chief Instigator) came up with the idea of applying the body paint with a spray gun. He envisioned walking down a row of extras and painting them like a picket fence. But the paint kept clogging the gun, and the idea had to be scrapped in favor of white Indians. →

TALL 120s

All those extra puffs. Costs no more than 100s.

Warning: The Surgeon General Has Determined That Cigarette Smoking Is Dangerous to Your Health.

Menthol: 18 mg. "tar", 1.6 mg. nicotine av. per cigarette by FTC method.

continued

Aside from white Indians wearing wristwatches, sunglasses and T-shirts, the extras turned in some remarkable performances. In one scene, a young man was so delighted with his part as a trooper that he grinned continuously, even when he was in deadly hand-to-hand combat with an Indian brave. As for the brave, he had fallen wounded, blood streaming from his side.

"Hey, where'd you get the ketchup?" a fellow extra asked, envious of the touch of realism.

"Get out of here," muttered the brave. "You're ruining my best scene!"

It turned out that the red stuff wasn't ketchup at all. The brave had somehow stabbed himself with his own lance.

Another nice bit of realism was added by the chilling yells of an Indian as he and a trooper rolled down a pine-clad slope. Upon being complimented on his performance, the Indian said, "Performance nothing! Rolling over pinecones in your naked skin is murder!"

Even the production crew could be counted on to louse up a few shots. At one point, Chief Instigator Munk got in KHQ's pickup truck and drove down the road to keep sightseers out of the scene. As the wagon train struggled past the camera, there, bouncing along in the background in pursuit of some relatively unobtrusive spectators, was the pickup, with the station's call letters emblazoned on its side.

Experienced production companies use only "empty" horses for Westerns, but the *Trailblazers* gang did not. There wasn't enough time, and, according to Munk, "nobody knew how to empty them." The frequent indiscretions of the horses ruined many a take, but leading actress Joan Welch managed to save one shot. She blocked the offending part of the horse from view with an ad-lib sweep of her cloak.

"Now that's what I call improvisation," said director Johns.

Mrs. Welch, a professor of drama at a Spokane college, is not fond of horses. When her part required that she ride one, she overcame her fear sufficiently to sit on one with the understanding that the horse was to remain stationary. But someone had forgotten to tell that to the horse, who galloped off over the horizon, taking Mrs. Welch with him. Her "Whoas!" gradually faded into ominous silence.

"We were terribly worried," Johns recalls, "about whether she would make it back in time for us to finish shooting the scene. Luckily, it took her only half an hour to walk back."

To economize, the series was shot with only one camera. As a result, many scenes had to be performed repeatedly to achieve a variety of camera angles. The Indian encampment and the wagon train provided their own special camera problems, Johns says. "When your Indian encampment has only two tepees and your wagon train only two wagons, you have to choose your shots pretty carefully. And they're all close-ups."

Ivan Munk said one of the things that amazed him the most about the series is how well the cast got along. "We have had 200 people on location for 16-hour days, and I don't think there was a single argument."

The station has been flooded with letters praising the series, including one from Gov. Thomas Judge of Montana, who said his state is interested in using *Trailblazers* as an educational and research tool.

But even beyond the public impact of the series, the project will remain a warm personal experience for those who participated in it. Larry Gants, a KHQ staffer who played a colonel in one of the military episodes, says: "My Cavalry company actually developed an esprit de corps in a single weekend. When we were leaving to go home, nearly every man walked over and solemnly shook my hand, just as if they were being mustered out after a long and hard campaign. Damned if I didn't feel the same way myself." END

Announcing
the most important commemorative
of our lifetime

The Official Bicentennial Day Commemorative

Combining a sterling silver Proof of
The Official Bicentennial Day Medal and
The Bicentennial Declaration
of the People of the United States of America
bearing the signatures of our nation's leaders.

Sterling silver Proof of The Official Bicentennial Day Medal. Both sides of medal illustrated actual size.

The Official Bicentennial Day Commemorative

A LIMITED EDITION
AVAILABLE ONLY UNTIL JULY 31, 1976
OFFICIAL ISSUE PRICE: $12

ON JULY 4, 1976, you will witness the most historic event of our lifetime. The official celebration of Bicentennial Day —the 200th anniversary of the declaration of American independence *to the very day*.

So that American families may possess a lasting symbol of this momentous occasion, The Official Bicentennial Day Commission has authorized the issuance of an historic commemorative.

This commemorative will include a solid sterling silver Proof of the Offi-

© 1976 FM

cial Bicentennial Day Medal as well as The Bicentennial Declaration of the People of the United States of America. This unique document, composed especially for the Bicentennial, reaffirms the principles of freedom and liberty originally set forth by our founding fathers. It bears the signatures of the President and Vice-President of the United States, members of the President's Cabinet, the nine Supreme Court Justices, all the U.S. Senators, members of the House of Representatives, and the Governors of all 50 States. *And it is the only document in history ever to bear the signatures of the holders of all these high offices.*

Thus, The Official Bicentennial Day Commemorative will be the most significant symbol of the 200th anniversary of Independence Day. This commemorative is certain to become a legacy of unparalleled importance for future generations. If you acquire only *one* remembrance of our nation's Bicentennial, *this* will be the one to own.

A limited edition

The Official Bicentennial Day Commemorative will be produced in a single limited edition. It is being made available only until the deadline date of July 31, 1976—and will *never* be issued again.

The Bicentennial Day Commission has appointed The Franklin Mint as official minter for the Bicentennial Day Medal. The mint will strike these sterling silver medals and produce the commemorative on a nonprofit basis, as a public service.

Ordering deadline: July 31, 1976

The issue price for each commemorative—including the sterling silver Proof medal and the Bicentennial Declaration in a deluxe presentation album—is $12. All orders should be sent to The Official Bicentennial Day Commission, P.O. Box 1976, Philadelphia, Pennsylvania, and must be postmarked by July 31, 1976, to be accepted. Because of the limited edition status of this official commemorative, any orders bearing later postmarks must be refused and returned.

THE OFFICIAL BICENTENNIAL DAY COMMISSION has been organized under the auspices of the Bicentennial authorities of both the City of Philadelphia and the Commonwealth of Pennsylvania for the purpose of officially commemorating Bicentennial Day, July 4, 1976, for all Americans. The Commission has appointed The Franklin Mint as official minter for the Bicentennial Day Medal. The Franklin Mint is America's largest private mint and is not affiliated with the U.S. Mint or any other government agency.

ORDER FORM

THE OFFICIAL BICENTENNIAL DAY COMMEMORATIVE

Valid only if postmarked by July 31, 1976

Official Bicentennial Day Commission
P.O. Box 1976
Philadelphia, Pennsylvania 19105

Enter my order for _____ (QTY) Official Bicentennial Day Commemorative(s), each including the sterling silver Proof medal *and* The Bicentennial Declaration, in a deluxe presentation album. The issue price for each commemorative is $12.*

☐ I enclose $_____* as payment in full.

**plus my state sales tax*

(Make check payable to: Bicentennial Day Commemorative)

Mr.
Mrs.
Miss _____
PLEASE PRINT CLEARLY

Address _____

City _____

State _____ Zip _____

Shipment will be made within 8 to 10 weeks from deadline date.

For a Sizzling 4th...

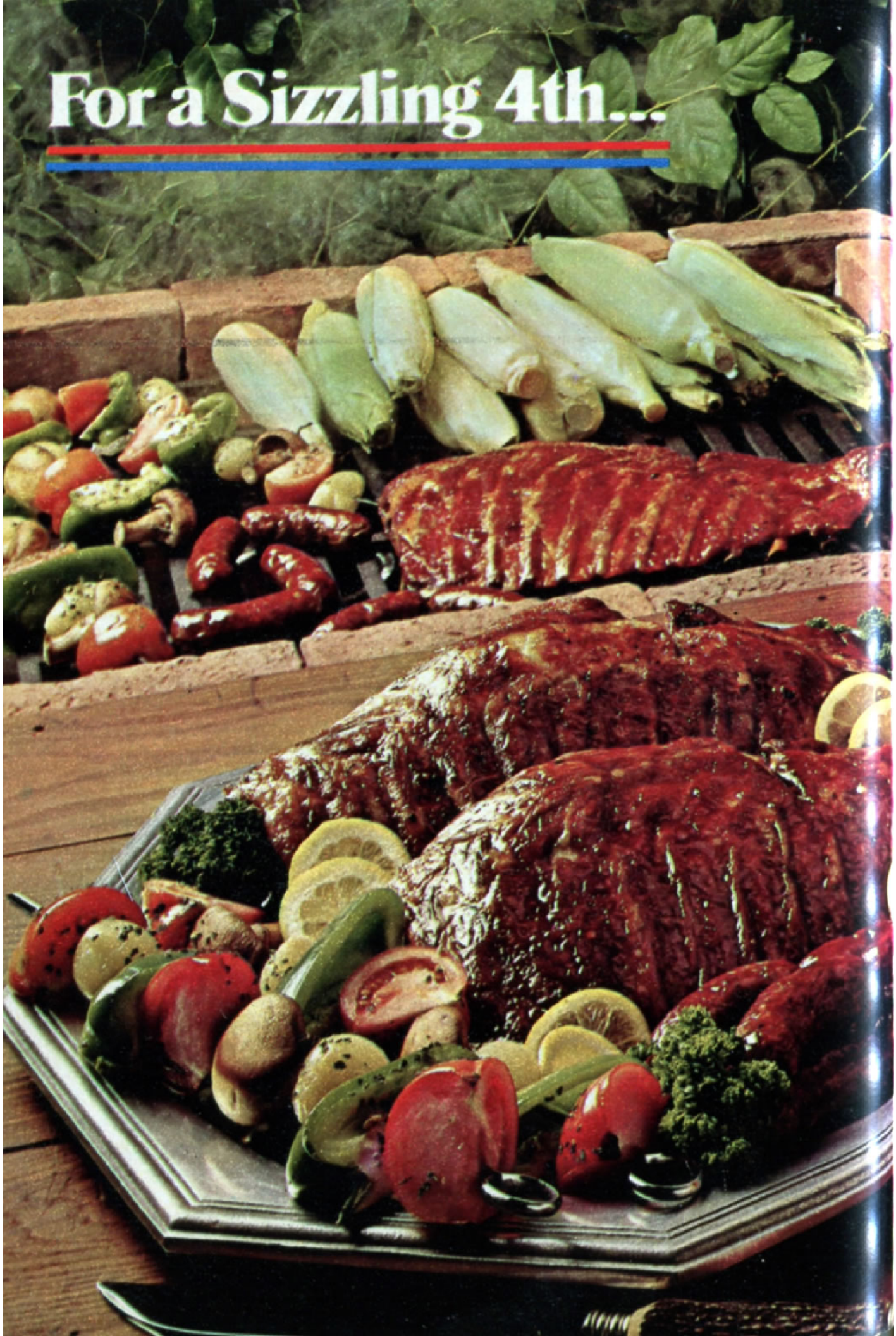

Turn page for recipes

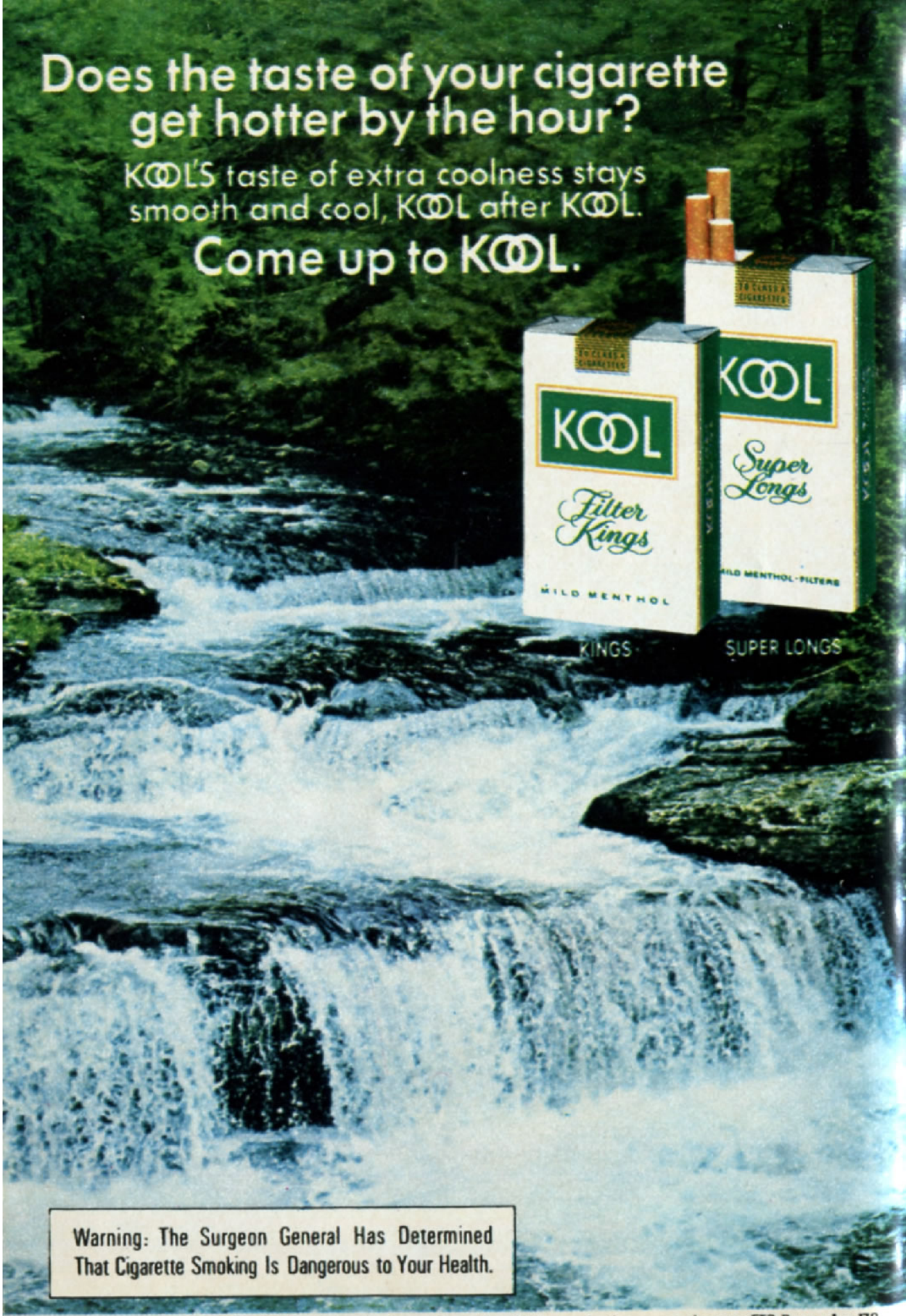

©B&W CO.

Kings, 17 mg. "tar," 1.3 mg. nicotine; Longs, 17 mg. "tar," 1.2 mg. nicotine, av. per cigarette, FTC Report Apr. '76

continued

Celebrate our country's 200th anniversary by having a traditional American barbecue.

Barbecued Ribs and Sausages (Pictured)

Serves 6

- 6 lbs. lamb or pork spareribs
- 1 onion, sliced
- 1 Tb. salt
- 2 lbs. sweet Italian sausage
- ¼ cup Worcestershire sauce
- 1½ cups *each* catsup, prepared Russian salad dressing and orange juice
- 1 large onion, grated
- Juice and grated rind of 1 lemon

The day before the barbecue, place ribs (try the lamb ribs for a delicious change of pace) in a roasting pan. Add onion, water to cover and salt. Cover and bake at 350° F. for 30 minutes. Remove from oven, uncover and add sausages. Re-cover and bake another 30 minutes. Uncover and cool. Drain water from ribs and sausages. Mix remaining ingredients in a bowl until well blended. Pour mixture evenly over ribs and sausages. Refrigerate overnight. When ready to cook, drain ribs and reserve marinade. Place ribs on grill rack, 8 inches above gray coals. Grill 30 to 40 minutes, turning ribs every 10 minutes and brushing with reserved marinade each time ribs are turned. Add sausages and grill for 15 minutes, turning sausages every 5 minutes.

Corn Grilled in Husks with Chili Butter

Serves 6

Open husks on 12 ears of corn part way and remove silk. Replace husks, covering corn, and place ears in a pail or dishpan. Cover with cold water and add 2 Tb. salt. Soak for 2 hours. Drain well and place on grill rack 8 inches above gray coals. Grill for 20 minutes, turning corn every 5 minutes to permit even cooking. Serve with chili butter. To prepare butter, melt ½ cup butter or margarine in a saucepan set on grill rack. Stir in a few drops Tabasco, 2 tsp. chili powder and 2 Tb. catsup. Remove husks from corn and serve ears brushed with chili butter.

Pulled Herb Bread

Serves 6

- 1 loaf (1 lb.) unsliced, firm white bread
- 1 cup butter or margarine
- ¼ cup finely chopped chives
- 1 clove garlic, mashed

Tear bread into large, uneven chunks. In a saucepan, melt butter and stir in chives and garlic. Dip bread chunks into mixture, coating them completely. Place chunks on grill rack and grill until brown, turning every few minutes to permit even browning.

Herbed Vegetable Kebabs

Serves 6

- 3 green peppers, seeded and each cut into 6 wedges
- 12 small whole white onions, parboiled for 10 minutes
- 3 large firm tomatoes, each cut into quarters
- 12 large mushrooms
- Salt and pepper
- 1 cup salad oil
- ⅓ cup lemon juice
- 1 tsp. sugar
- 1 tsp. crumbled oregano

Place vegetables in a bowl and sprinkle with salt and pepper. Beat remaining ingredients until thick and pour over vegetables. Marinate 1 hour. Thread on skewers and place on grill rack 8 inches above gray coals. Grill for 5 minutes on each side.

Old-Fashioned Lemon-Limeade

Serves 6

- Juice of 3 large lemons and 3 limes
- ½ cup sugar
- 6 cups water
- Ice cubes, fresh mint sprigs

In a large pitcher, mix lemon and lime juice and sugar until sugar is dissolved. Stir in water. Add ice cubes. Serve garnished with mint sprigs. Add sugar to taste.

Red-White-and-Blue Parfaits

Serves 6

- 1 pint strawberries, hulled and sliced
- 1 pint blueberries, rinsed and drained
- ½ cup maple syrup
- 1½ quarts vanilla ice cream

In a bowl, mix strawberries, blueberries and syrup. Let stand for 1 hour. When ready to serve, spoon ice cream into serving dishes. Top with berries and juices in bowl. Serve at once.

Helen Feingold, food consultant; photo by Albert Gommi
Country Ware pewter and American pattern china by Syracuse China

(These tested recipes are based on level measurements in standard measuring cups and spoons.)

'Westward, Look, the Land Is Bright'

During her Bicentennial visit, Queen Elizabeth II will discover how we are applying our English heritage

By Henry Steele Commager

[Queen Elizabeth II arrives in Philadelphia this Tuesday to mark the Bicentennial. On Wednesday evening, July 7, PBS plans to present three hours of live and tape coverage of the White House state dinner in her honor. See the "Sports and Specials" column in the program section for time and channels.—Ed.]

"O, God, all is over, all is over," cried Lord North when he heard the news of Cornwallis's surrender to Washington. George III thought so too, and was prepared to abdicate his throne rather than concede independence to the Americans. Both were, of course, wrong. It was not the end. It was the beginning of a new era: the beginning of that expansion of the English-speaking peoples; that process of evolution from colony to commonwealth which is one of the most astonishing chapters in history. George III presided over a much larger empire than does his successor, Elizabeth II, but it was an empire held together by power; not, like the present commonwealth, by loyalty and affection.

King George III

What an extraordinary achievement all this is. Not since the time when Alexander spread the culture of Greece throughout the East, and Rome carried her laws and her language to most of the Western world, has there been anything like it. Today it is the English language that is spoken in Toronto and Los Angeles, in Melbourne and Bombay, in Trinidad and Johannesburg; it is the English common law that judges pronounce in the courts of the United States and Australia and South Africa; it is the parliamentary system that has triumphed throughout western Europe.

The prospects of amicable relations between Britain and her former colonies in America were, from the first, dim. Every American schoolboy who was forced to read the Declaration of Independence knew that George III was a tyrant. But gradually the image of "the Royal Brute of Britain"—it is Tom Paine's phrase—evaporated, and, by the 1790s, sedate gentlemen in Boston and Philadelphia were drinking toasts to George III on his birthday.

It was Victoria — great-great-grandmother to the present Queen—who completed the reconciliation of the two branches of the English-speaking

Historian Henry Steele Commager is the author of "Britain Through American Eyes."

peoples. Who could resist the appeal of a girl who had come to the throne so unexpectedly at the age of 18, a Queen whose marriage to Prince Albert was a romance that appealed to all who were sentimental and fervent?

In the second half of the 19th century, the center of gravity of the English-speaking world shifted to the United States. Thereafter the two nations were no longer rivals but partners. That partnership was partly political, but increasingly cultural and social.

It was an era of international marriages, none more fateful than that between Jennie Jerome and Randolph Churchill. Winston Churchill referred to that marriage in one of his most felicitous speeches, when in the darkest hour of the war he addressed Congress. "If my father had been American," he said, "and my mother British, instead of the other way around, I might have gotten here on my own."

Queen Elizabeth II

It was in part because President Woodrow Wilson and Americans generally were persuaded that the survival of the United States, and perhaps of civilization itself, depended on the survival of Britain that the United States went to war in 1917. Once again, in 1940—even before Pearl Harbor, with Lend-Lease and the Destroyer-Bases deal—the New World came "to the rescue and the liberation of the Old." The phrase is, once again, Churchill's. And when, on the night of Dec. 7, 1941, Winston Churchill heard the news of Pearl Harbor, he predicted, "England would live; Britain would live; the Commonwealth of Nations and the Empire would live." Then he went to bed, as he tells us, "and slept the sleep of the saved."

"Westward, look, the land is bright." That is not what George III would have said, or even Queen Victoria, for all her sympathy for the Union, but it was what Churchill could say with confidence when he looked across the Atlantic and saw what the English-speaking peoples had made of their inheritance, and what the American people had made of their independence.

The English, wrote Emerson over a century ago, are a people "of paradox and surprise." It is part of the paradox that though they are a practical and no-nonsense kind of people, they have at the same time a streak of sentimentality, a talent for pageantry and a yearning for symbols. They have made the royal family the symbol of a democratic society, and made a family long predominantly German a symbol of a commonwealth of English-speaking peoples. How interesting it is that though the political ties that bound the two parts of the British Empire together were sundered two centuries ago, the ties of language, literature, history, memory and experience survive. END

TV Teletype: New York

ERIC LEVIN REPORTS

NORMAN LEAR has been urged by the National Black Media Coalition to replace JOHN AMOS when he leaves the cast of Lear's CBS series Good Times next season. The NBMC claims that by depicting the Evans family as fatherless, Good Times will perpetuate negative images of black life. But spokesmen at Lear's Tandem Productions company say there will be no replacement. In a letter to the NBMC, Lear maintained that "the fatherless family does exist," and that Good Times wants to examine "the tensions and dilemmas that result" from such a situation.

JULIE HARRIS plays Mary Todd Lincoln in "The Last of Mrs. Lincoln," a Hollywood Television Theatre offering of the Broadway play on PBS this fall . . . Producer GILBERT CATES ("After the Fall") is putting together a 90-minute drama about Ernest Hemingway for NBC. Writer A.E. HOTCHNER is basing the script on his book "Papa Hemingway" . . . PERRY COMO has a special on NBC Sept. 11. It will be taped in Las Vegas with ANN-MARGRET as one of Perry's guests . . . What's Happening, a comedy series about life in a black high school, is set for a four-week summer run on ABC, beginning Aug. 5.

"Goofing Off in America" was to be the title of an upcoming CBS News report on American workers. But the title was dropped when producer-writer ANDREW ROONEY discovered it didn't apply. "It seems to me," concludes Rooney, "after looking at a lot of places (including 15 factories), that most Americans are working quite hard. Absenteeism, for instance, is much less than I expected" . . . ABC reporter TED KOPPEL is returning to work covering the State Department after a month's leave, during which he and CBS diplomatic correspondent MARVIN KALB hammered out the rough draft of an espionage novel. One of the book's main characters is a Secretary of State who shuttles from Washington to the Mideast and back. Koppel says, "It's not Henry Kissinger, but the character may have some of his traits--along with traits of other figures we've known and covered."

ROBERT WAGNER, KATE JACKSON, JOAN BLONDELL, DOROTHY LAMOUR, SYLVIA SIDNEY and JOHN CARRADINE are featured in "Death at Lovehouse," an ABC TV mystery filmed in the sumptuous 44-room Beverly Hills mansion formerly owned by silent-screen comic Harold Lloyd . . . MISTER (FRED) ROGERS' first play, a children's musical called "SummerSnow" is currently touring the U.S. and Canada. BETTY ABERLIN and FRANCOIS CLEMMONS, two of the "neighbors" from the Mister Rogers' Neighborhood PBS series, are in the cast . . . ARTHUR FIEDLER is serving up a smorgasbord of talent on PBS's Evening at Pops this summer. The array of guests includes ETHEL MERMAN, SARAH VAUGHAN, RAY BOLGER, JUDY COLLINS, ROY CLARK, ELLA FITZGERALD and TONY RANDALL . . . CBS sportscasters TOM BROOKSHIER and PAT SUMMERALL play themselves in the forthcoming film "Black Sunday," a thriller set at a Super Bowl game.

PICTURE CREDITS: 10—Bill Charmatz • 26—The Cleveland Museum of Art
27—Peter Grugeon/Camera Press London

Sitting for what seems like forever while your mother tugs, pulls, twists and pokes at you is just one of the prices you have to pay for being a little girl. And loved.

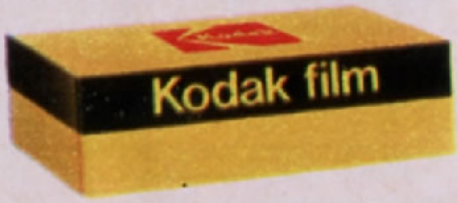

Kodak

Kodak film. For the times of your life.

Warning: The Surgeon General Has Determined That Cigarette Smoking Is Dangerous to Your Health.

Of All Brands Sold:
Lowest tar: 2 mg. "tar," 0.2 mg. nicotine av. per cigarette, FTC Report Apr. 1976.
Kent Golden Lights: 8 mg. "tar," 0.7 mg. nicotine av. per cigarette by FTC Method.

NEW!
KENT GOLDEN LIGHTS

LOWER IN TAR THAN ALL THESE BRANDS.

13 mg. tar, 0.9 mg. nic.

15 mg. tar, 1.0 mg. nic.

13 mg. tar, 0.8 mg. nic.

9 mg. tar, 0.7 mg. nic.

11 mg. tar, 0.7 mg. nic.

16 mg. tar, 0.9 mg. nic.

ONLY 8 MG TAR.

AS LOW AS YOU CAN GO AND STILL GET GOOD TASTE AND SMOKING SATISFACTION.

© Lorillard 1976